



**SMALL
LIVESTOCK**

Performance Tested

BULL SALE

THURSDAY, FEBRUARY 20, 2025

**Winnemucca Convention Center
Winnemucca, Nevada**

**GUEST CONSIGNMENT FROM
BAR CK CATTLE COMPANY | CULVER, OR**

SELLING

280

**FALL-BORN
LONG YEARLING BULLS**

**140 SimAngus™ 16-month-old Bulls
140 Charolais 18-month-old Bulls**

WELCOME

Welcome to our First Annual
SMALL LIVESTOCK PRODUCTION SALE



Welcome to our second annual Small Livestock Production Sale!

First off, we'd like to sincerely thank everyone, including customers (both new and old), friends, family and neighbors who helped make our first bull sale a success. We're certainly humbled by your outpouring of support!

As we move into 2025, we continue to build upon and improve the foundation of our program, to provide functional cattle that work across all aspects of the beef industry and can perform in any environment and range condition. It's our goal to improve the bottom line for our customers.

Please don't hesitate to contact us if we can help your operation in marketing your cattle. At Sandhill Cattle Feeders, we have the resources and ability to market fed cattle to multiple packers in the West, through value added grid programs.

Additionally, we have the opportunity this year to work with and feed cattle for Country Natural Beef. We're therefore offering a 5% discount on all bull purchases to any bull buyer with a current GAP 4 certificate.

Again, this year we will have a consignment of SimAngus bulls from Bar CK Cattle Co. and the Alley family, which have a breed leading genomic profile second to none.

We look forward to seeing you on sale day, and please contact us if we can assist you in any way.

Wade, Cara, Paisley, and Marlie Small



**SMALL
LIVESTOCK**

Wade & Cara Small
3300 Feedlot Rd.
Winnemucca, NV 89445
Wade 208-243-1813
Cara 208-221-4241
smalllivestock@outlook.com

Sale Schedule

8:00 AM
Bulls available to preview at Sandhills Cattle Feeders
(12 miles North of Winnemucca)

12:00 NOON
Lunch available at Winnemucca Convention Center

1:00 PM
Auction of bulls

AUCTIONEERS

Jake Parnell Dennis Metzger
916-662-1298 816-519-8208

SALE MANAGEMENT

PO Box 709, Auburn, CA 95604
info@parnelldickinson.com
www.parnelldickinson.com



SALE DAY PHONES

Wade Small.....208-243-1813
Cara Small.....208-221-4241
John Dickinson.....916-806-1919
Jake Parnell.....916-662-1298
Clint Sexson.....541-609-0167
Mike Alley541-948-3521
Crystal Alley.....541-948-1158

LIVESTOCK REPRESENTATIVES

Matt Macfarlane, *California Cattleman*916-803-3113
Jared Patterson, *Western Livestock Journal* ...208-312-2386
Rod Wesselman, *Special Assignment*509-750-2185
Jake Pickering, *Western Ag Reporter*530-415-5484

HOTEL ACCOMMODATIONS

Best Western Plus Gold Country Inn775-623-6999
Candlewood Suites775-623-2700
Winnemucca Inn800-633-6435
Fairfield Inn & Suites.....775-403-8040

SALE SITE & BULL VIEWING

The video auction will be held at the Winnemucca Convention Center.

GPS Address:

50 W Winnemucca Blvd., Winnemucca, NV 89445

Sale bulls can be viewed at Sandhill Cattle Feeders at any time now through the conclusion of the sale. The feedlot is approximately 12 miles from the Convention Center.

Feedlot GPS Address:

3300 Feedlot Rd, Winnemucca, NV 89445

HERD HEALTH

All bulls have been DNA tested free of BVD persistent infection through Neogen. We also work under the advisement of John Hepton, Performix Nutrition, on a year-round program to meet any needs from our environmental deficiencies. For a complete listing of our Health Protocol, please turn to Page 3 in this book.

SEMEN TESTING

All bulls selling have passed a rigid breeding soundness and fertility examination in the last 30 days performed by Advantage Veterinary Services, Dr. Travis Allen, Nampa, ID.

SUPPLEMENTAL INFORMATION

A supplemental sheet will be available on sale day with up-to-date performance information as well as Test Gain data for the SimAngus bulls. For a copy of this information prior to the sale, please contact Wade Small at (208) 243-1813. This sheet and any announcements from the block will take precedence over the printed material in the sale book.

BREEDING GUARANTEE

We will provide the first breeding season (the 90-day period immediately following turn out) guarantee on all the sale bulls. This guarantee is not an insurance or mortality policy, but a guarantee on functional fertility. It is not a substitute or replacement for poor management. Buyer assumes all risks for injury due to running bulls together or management decisions outside genetic control. For the guarantee to apply, we ask that you contact us as soon as a condition is observed and before the animal is sold. We will work with you to determine whether the animal is returned or sold for slaughter. We will attempt to provide a suitable replacement. If one cannot be provided of equal or greater value, we will issue a sale credit to be used in a future sale for the full purchase price of a bull less the salvage value of the animal.

DELIVERY

Free delivery to Nevada and adjoining states. All deliveries are made at the buyer's risk. Bring your trailer on sale day and take \$100 off your purchase price for every bull hauled home on sale day.

BOARDING

Small Livestock will continue to feed the bulls until March 1, 2025, and beyond that date the cost associated will be \$4.00/day per head. As each animal becomes the risk of the purchaser as soon as sold, we strongly recommend a mortality insurance policy be taken out on any animal that remains at Sandhill Cattle Feeders.

LIVESTOCK MORTALITY INSURANCE

Mortality insurance on your purchases will be available through Livestock Marketing Insurance Agency. Arrangements can be made at settlement or through Jake Parnell (916) 662-1298.

TERMS AND CONDITIONS

Any announcements made from the block will take precedence over statements in the printed material. Cattle will sell under the suggested Terms and Conditions of their respective breed association (<http://www.simmental.org/site/userimages/sale%20terms.pdf>). Terms of the sale are cash, and all purchases must be settled for SALE DAY unless prior arrangements have been made. Cattle not paid within 30 days of sale will be assessed a 2% interest charge per month.

DISCLAIMER

Sandhill Cattle Feeders, Small Livestock, and Parnell Dickinson, Inc. assume no liability for accidents or injury that may occur. Attend the sale at your own risk.

INTERNET BIDDING

Web bidding and broadcast available through



as well as videos of all the sale bulls.

How to participate on...



1. CREATE AN ACCOUNT

Click "Register to Bid" on the top right corner of LiveAuctions.tv. Fill out the required information to bid online. Agree to the terms of service and finish with the "register" button.

2. REGISTER FOR A BUYER NUMBER

From the home page or the "all auctions" page, choose the sale you're interested in. Once selected, click the "request a buyer number" button. Verify your email address with the email verification link. To verify your mobile number, click "send token." Follow the steps to authorize your mobile device and click "submit."

3. BID SUCCESSFULLY

You will only have to complete the two-step verification process one time. After that, you will be able to immediately request a buyer number on any auction without verification. If you're a winning bidder, your lots will appear in your cart on the bottom of your screen. You will be contacted by the ranch or sale manager for your payment and shipping plans.



TECHNICAL SUPPORT:
682.816.4900
TechSupport@LiveAuctions.tv



Bull Development and Health Program

Calf vaccination program for Charolais and SimAngus™:

3x (Branding/Precondition/Post Weaning)

- Titanium 5
- Vision 8
- Newport Labs Autogenous Pasteurella w/Histophilus

Fusogaurd Foot Rot Vaccine at weaning

Valbazen oral and Vetrimectin injectable wormer at weaning

Development Program:

The Charolais bulls are weaned in March and backgrounded for 45 days and are then turned out on meadows in Mountain City, NV in mid-May. Early October, bulls are hauled back to Sandhill Cattle in Winnemucca. They are revaccinated with Titanium 5, Vision 8, Fusogaurd and Dewormed with Valbazen oral and Vetrimectin injectable wormer. Bulls are acclimated to the feedlot growing ration, consisting of primarily barley silage, hay, potatoes and wheat. (50 Mcal NEg) for 3 weeks. An initial start weight is then captured. Bulls are weighed again 80 days later around mid-January and a daily gain is calculated.

The SimiAngus™ bulls are weaned early summer around July 1 and backgrounded on hay and supplement for 45 days. They are then acclimated to the feedlot growing ration and grown for 90 days when an initial start weight is captured a final weight is then taken 80 days later around the first of February.

Consulting Veterinary Services:

Advantage Veterinary Services

Dr. Jared Gould

Dr. Travis Allen

Consulting Nutrition:

Performix Nutrition

John Hepton

DEVELOPMENT & HEALTH

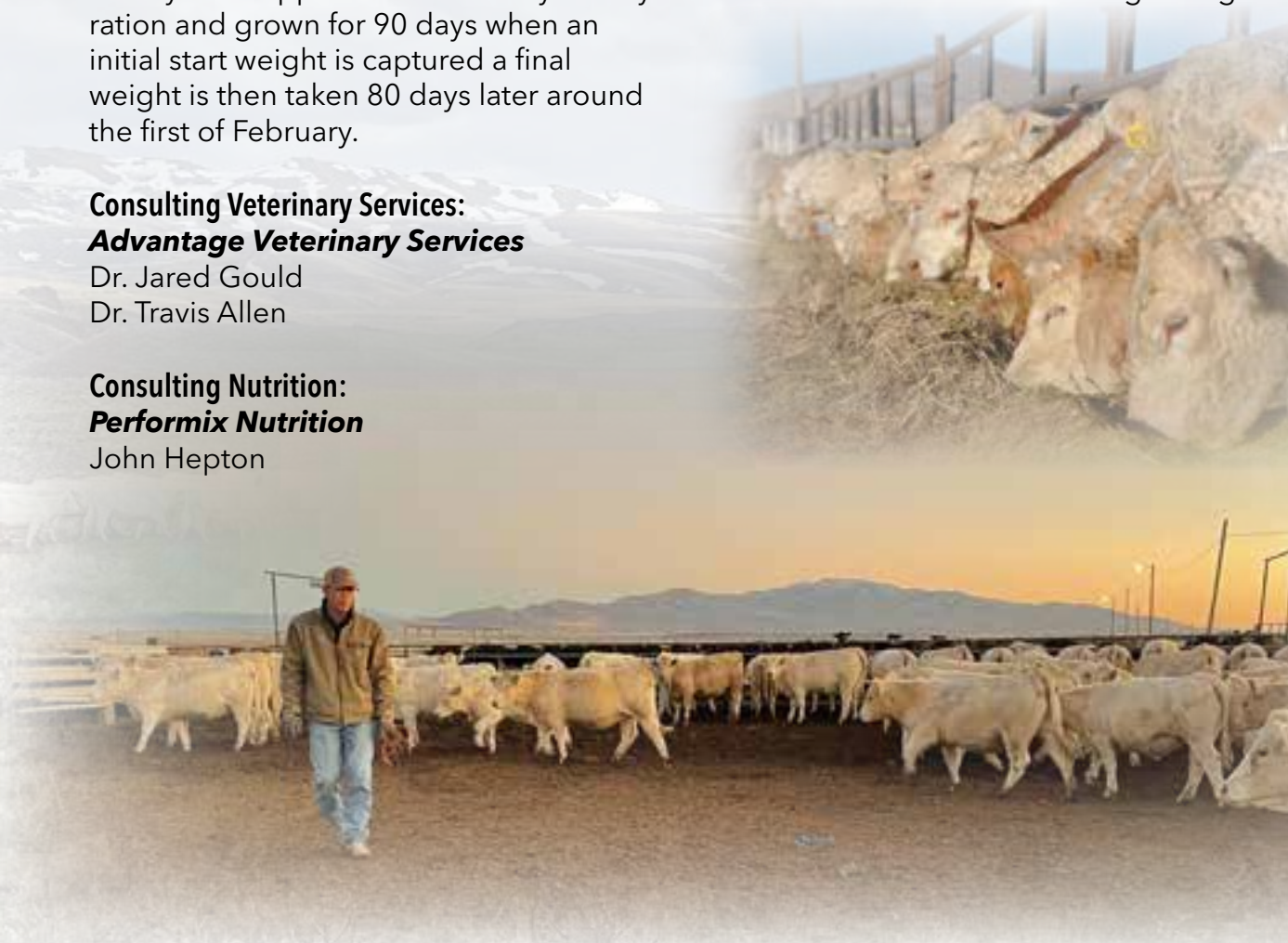

A COOPERATIVE OF FAMILY RANCHERS

COUNTRY NATURAL BEEF

THE TIME TO FUTURE-PROOF YOUR OPERATION FOR THE NEXT CATTLE CYCLE IS NOW.

COUNTRY NATURAL BEEF IS A CO-OP OF RANCHERS, FOR RANCHERS

- **GUARANTEED MARKET PREMIUMS & ON-RANCH BENEFITS:**

- › Stable pricing in any part of the cattle cycle
 - » Market + \$20/cwt for cattle that hit grid
 - » Additional premiums for cattle that grade USDA Prime
- › Share in the equity and returns of the meat generated by the meat company
- › Access personalized and regional feeding and carcass data for informed decision making
- › Freedom to Operate - flexibility with genetics and ranching practices that meet our consumer demands on meat label claims (Natural, No hormones, Regeneratively raised, Pasture raised, USDA Choice).
- › Educational & grant opportunities
- › No member fees or dues

- **A COMMUNITY OF LIKE-MINDED RANCHERS:**

- › Nearly 100 ranches across 10 Western states



TAKE PRIDE IN A BEEF BRAND THAT CONSUMERS LOVE

- **COUNTRY NATURAL BEEF BRAND IS AVAILABLE IN MAJOR GROCERY STORES & RESTAURANTS**

Whole Foods, Burgerville, Sysco, Town & Country, and more

- **BENEFIT FROM A DIRECT CONNECTION WITH RETAIL PARTNERS & SHOPPERS WITHOUT THE WORK OF RUNNING YOUR OWN DIRECT TO CONSUMER MEAT COMPANY:**

- › A full time staff handles sales, marketing, and day-to-day operations of the meat company
- › You maintain the opportunity to share your ranch's story and connect with engaged consumers

JOIN US.

For more information and to apply, visit [Country Natural Beef Membership Page](#) or contact our VP of Live Cattle Arvid Carlson at acarlson@countrynaturalbeef.com.



Development and Marketing

As we continue purchasing, feeding and marketing more cattle through Sandhill Cattle Feeders, we hope to assist our customers with additional marketing options. We can background, finish, and market cattle through NHTC, Natural, and GAP programs. We can also market fed cattle through multiple packing facilities in the region, including True West Beef, in which we hold an interest. Moving forward, we can utilize this collective data in our efforts for breed improvement!

A new incentive for 2025:

We will be offering a 5% discount on all bull purchases to any bull buyer with a current GAP 4 certificate.



DEVELOPMENT & MARKETING



SMALL LIVESTOCK CHAROLAIS

At Small Livestock LLC, our family produces high quality Charolais and SimAngus cattle, designed to add value and efficiency to your operation. Born, raised and developed in northern Nevada, we focus on genetics that work; Cows that work on the ranch. Bulls that work in multiple production settings and environments. Feeders that work in the lot. And carcasses that work on the rail.

The Small Livestock ranch (and summer range) is located at 6,000 feet elevation, near the tiny town of Mountain City, Nevada. Formerly a bustling copper mining town, the now quiet ranching community lies 80 miles north of Elko, Nevada and approximately 16 miles south of the Idaho/Nevada border.

This steep and rocky terrain favors an atmosphere ideal for developing cattle built to function; Structure and utility are a must.

During the winter months, our entire herd is relocated to Winnemucca, where they graze crop aftermath, with hay supplementation. Calves are weaned and backgrounded, and replacement heifers and sale bulls are developed.

We challenge these cows at every level to provide a natural selection process across multiple traits and work them in environments that would be representative and similar to our buyer base. We want nothing more than for these cattle to work for you at every level of the production chain. The bulls represented in the following pages are the top cut of our bull calves that have achieved every standard we set for performance and quality. We stand behind these bulls and look forward to them working in your program.



**SMALL
LIVESTOCK**

CHAROLAIS BULLS

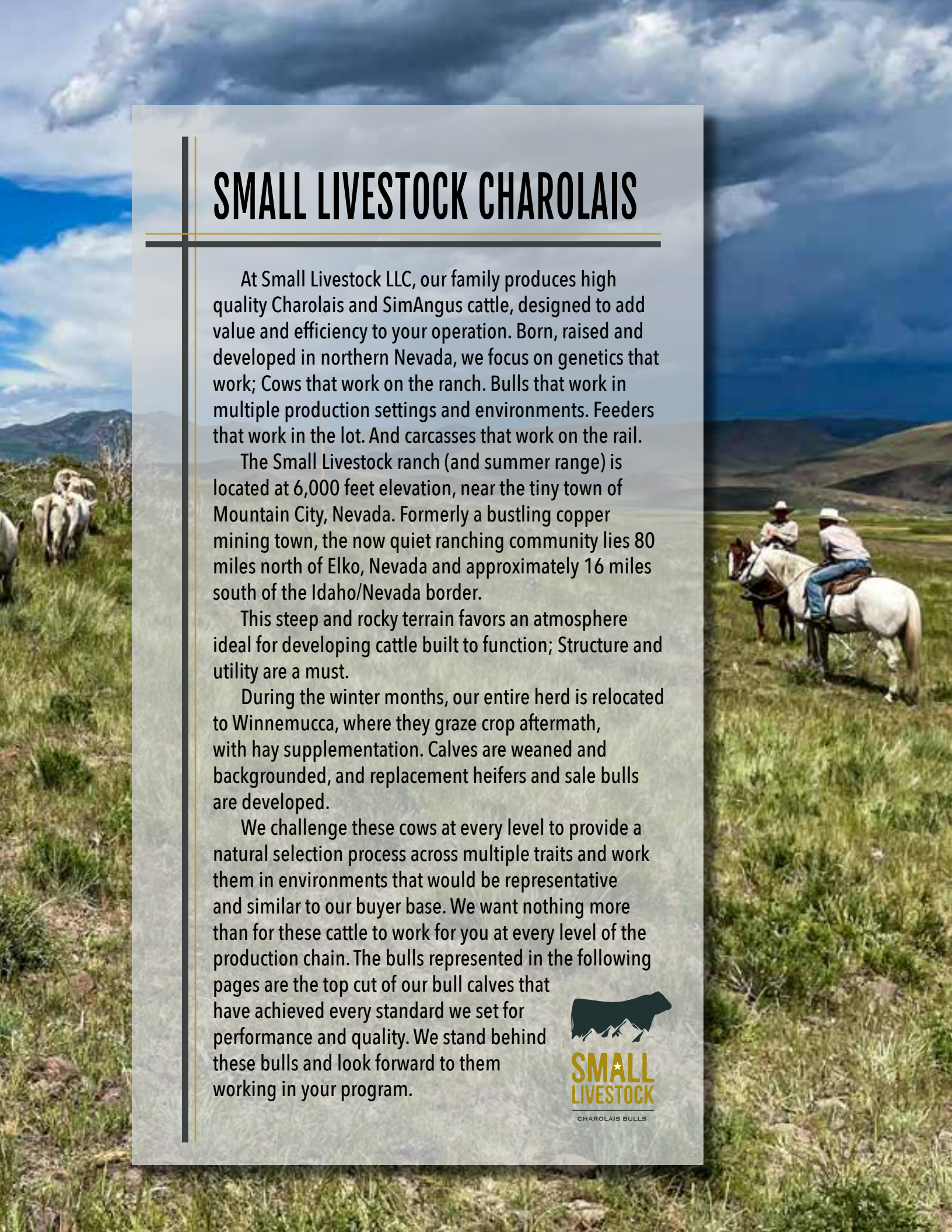

About Time - Sire of Lots 1-41

We selected ABOUTTIME from the 2020 Oakwater Ranch Sale in Nebraska where he and three full brothers led the sale off. He was the 2nd heaviest weaning of the flush with highest IMF scan as well. His first sons led off last year's sale were met with widespread acceptance as the high-selling sire group. The daughters look to be equally impressive. ABOUTTIME is a stout made, long sided bull with a powerful, square hip. When you get a bull with this much muscle mass and expression, the fact that he also happens to be in the top 8% of the breed for Marbling is only an added bonus.



REFERENCE

1 RS ABOUT TIME 3031

REG M1004759	BD: 7/18/2023	POLLED		
FF ABOUTTIME Y07	COOLEY ROYCE 1107T39		BW	RATIO
OW ABOUT TIME 9502 PLD ET	DC GRONA 146T		88	101
OW MISS DESIGN S519-W87 PLD	OW DESIGN S519		205 WT	RATIO
	OW MISS SHOWCUP S501 PLD ET		527	108
HC RIMROCK 4247	LT-HC BLUE ROCK 0368 P		365 WT	RATIO
SS EASE MAKER F036	HC LEADER 8145		961	113
SS EASE MAKER 325	B/T SMART CHOICE M207 ET		SC	
	IQCR MS EASE MAKER 9032P		39	

CE	BW	WW	YW	MILK	SC	MCE	CW	RE	MARB	TSI
5.8	1	66	125	28	1.7	5.5	25	0.8	0.22	269.31

4 RS ABOUT TIME 3042

REG RM103071	BD: 7/19/2023	POLLED		
FF ABOUTTIME Y07	COOLEY ROYCE 1107T39		BW	RATIO
OW ABOUT TIME 9502 PLD ET	DC GRONA 146T		78	93
OW MISS DESIGN S519-W87 PLD	OW DESIGN S519		205 WT	RATIO
	OW MISS SHOWCUP S501 PLD ET		544	111
LT RUSHMORE 6033 PLD	LT RUSHMORE 8060 PLD		365 WT	RATIO
SS BLUEGRASS H51	LT AMANDA 4338 PLD		891	105
BS Y111 BLUEGRASS 466	LT BLUEGRASS 4017 P		SC	
	CHAROLAIS/CHAROLAIS		40	

CE	BW	WW	YW	MILK	SC	MCE	CW	RE	MARB	TSI
12.5	-2.4	60	107	30	1.6	8.7	22	0.6	0.22	267.28

2 RS ABOUT TIME 3028

REG M1005595	BD: 7/23/2023	POLLED		
FF ABOUTTIME Y07	COOLEY ROYCE 1107T39		BW	RATIO
OW ABOUT TIME 9502 PLD ET	DC GRONA 146T		91	104
OW MISS DESIGN S519-W87 PLD	OW DESIGN S519		205 WT	RATIO
	OW MISS SHOWCUP S501 PLD ET		597	122
HC RIMROCK 4247	LT-HC BLUE ROCK 0368 P		365 WT	RATIO
RS MONTY E741	HC LEADER 8145		941	111
HC MONTY 5050	RC MONTANA 644 POLLED		SC	
	HC CAD 0052		40	

CE	BW	WW	YW	MILK	SC	MCE	CW	RE	MARB	TSI
6.6	0.8	74	127	27	1.8	5.7	27	0.72	0.26	271.06

5 RS ABOUT TIME 3035

REG M1004762	BD: 7/20/2023	POLLED		
FF ABOUTTIME Y07	COOLEY ROYCE 1107T39		BW	RATIO
OW ABOUT TIME 9502 PLD ET	DC GRONA 146T		95	112
OW MISS DESIGN S519-W87 PLD	OW DESIGN S519		205 WT	RATIO
	OW MISS SHOWCUP S501 PLD ET		512	105
HC COMMISSIONER 7486	HCR EQUITY 3123 PLD		365 WT	RATIO
SS COM H36	HC DUKE 4171		946	111
BS BLUE ROCK C096	HC BLUE ROCK 2403		SC	
	BEAR MTN MISS BLUEGRASS 2228		37	

CE	BW	WW	YW	MILK	SC	MCE	CW	RE	MARB	TSI
4.2	1.8	67	125	23	1.2	5.3	19	0.66	0.25	256.78

3 RS ABOUT TIME 3011

REG M1005591	BD: 8/28/2023	POLLED		
FF ABOUTTIME Y07	COOLEY ROYCE 1107T39		BW	RATIO
OW ABOUT TIME 9502 PLD ET	DC GRONA 146T		83	95
OW MISS DESIGN S519-W87 PLD	OW DESIGN S519		205 WT	RATIO
	OW MISS SHOWCUP S501 PLD ET		549	110
LT LEDGER 0332 P	LT BLUEGRASS 4017 P		365 WT	RATIO
CB LEDGER C128	LT BRENDA 6120 PLD		882	108
IQCR MS PRIME GRID MAKER 754 H	M6 GRID MAKER 4236 P ET		SC	
	WCR MS PRIMETIME 2431 P		40	

CE	BW	WW	YW	MILK	SC	MCE	CW	RE	MARB	TSI
6.4	1.1	67	124	27	1.7	7.1	25	0.78	0.25	269.16

6 RS ABOUT TIME 3026

REG M1004754	BD: 7/20/2023	POLLED		
FF ABOUTTIME Y07	COOLEY ROYCE 1107T39		BW	RATIO
OW ABOUT TIME 9502 PLD ET	DC GRONA 146T		83	95
OW MISS DESIGN S519-W87 PLD	OW DESIGN S519		205 WT	RATIO
	OW MISS SHOWCUP S501 PLD ET		518	106
ACHOODOO U866	HOODOO ABSOLUT 9047		365 WT	RATIO
BS FINN E711	MISS HOO DOO ZV148		809	95
RIVERBEND FINN A1443	LT BLUEGRASS 4017 P		SC	
	RIVERBEND FINN X1042		39	

CE	BW	WW	YW	MILK	SC	MCE	CW	RE	MARB	TSI
10.1	-1.5	63	101	27	1.5	8.3	17	0.7	0.2	258.24

ABOUT TIME SONS



**LOT
7**

7 RS ABOUT TIME 3029

REG M1004756		BD: 7/22/2023		POLLED	
FF ABOUT TIME Y07	COOLEY ROYCE 1107T39	BW	RATIO		
OW ABOUT TIME 9502 PLD ET	DC GRONA 146T	85	97		
OW MISS DESIGN S519-W87 PLD	OW DESIGN S519	205 WT	RATIO		
	OW MISS SHOWCUP S501 PLD ET	518	106		
LT-HC BLUE ROCK 0368 P	LT BLUEGRASS 4017 P	365 WT	RATIO		
SS ASTRO E788	LT BRENDA'S EASE 3055PLD	921	108		
SS ASTRO 226	SS SLASHER'S PICK OF 7044	SC			
	SS ASTRO 109	40			

CE	BW	WW	YW	MILK	SC	MCE	CW	RE	MARB	TSI
6.5	0.3	66	120	29	1.6	6	25	0.69	0.27	269.69

9 RS ABOUT TIME 3024

REG M1005593		BD: 7/25/2023		POLLED	
FF ABOUT TIME Y07	COOLEY ROYCE 1107T39	BW	RATIO		
OW ABOUT TIME 9502 PLD ET	DC GRONA 146T	94	108		
OW MISS DESIGN S519-W87 PLD	OW DESIGN S519	205 WT	RATIO		
	OW MISS SHOWCUP S501 PLD ET	571	117		
LT-HC BLUE ROCK 0368 P	LT BLUEGRASS 4017 P	365 WT	RATIO		
RS GEORGES D077	LT BRENDA'S EASE 3055PLD	918	108		
SS GEORGE'S 904	HOODOO SANDCREEK 0078	SC			
	MSHOODOOZ7044GEORGESPICK	42			

CE	BW	WW	YW	MILK	SC	MCE	CW	RE	MARB	TSI
5.7	1	65	113	29	1.5	6	19	0.68	0.26	258.65

8 RS ABOUT TIME 3018

REG M1004748		BD: 7/24/2023		POLLED	
FF ABOUT TIME Y07	COOLEY ROYCE 1107T39	BW	RATIO		
OW ABOUT TIME 9502 PLD ET	DC GRONA 146T	99	113		
OW MISS DESIGN S519-W87 PLD	OW DESIGN S519	205 WT	RATIO		
	OW MISS SHOWCUP S501 PLD ET	507	104		
LT LONG DISTANCE 9001 PLD	LT SILVER DISTANCE 5342P	365 WT	RATIO		
BS FRAMCISCA E706 ET	LT BELLE 7026 P	896	106		
ABC EXPLOSIVA FRAMCISCA A080	ABC EXPLOSIVO X409	SC			
	ABC VOLVER FRAMCISCA	40			

CE	BW	WW	YW	MILK	SC	MCE	CW	RE	MARB	TSI
3.6	2	66	120	27	1.3	2.8	18	0.7	0.17	253.25

10 RS ABOUT TIME 3040

REG M1004764		BD: 7/16/2023		POLLED	
FF ABOUT TIME Y07	COOLEY ROYCE 1107T39	BW	RATIO		
OW ABOUT TIME 9502 PLD ET	DC GRONA 146T	96	111		
OW MISS DESIGN S519-W87 PLD	OW DESIGN S519	205 WT	RATIO		
	OW MISS SHOWCUP S501 PLD ET	503	103		
HC COMMISSIONER 7486	HCR EQUITY 3123 PLD	365 WT	RATIO		
SS FINN G960	HC DUKE 4171	937	110		
BS FINN C012	HOODOO SLASHER 1144	SC			
	RIVERBEND FINN X1042	39			

CE	BW	WW	YW	MILK	SC	MCE	CW	RE	MARB	TSI
-0.2	3	70	130	25	1.4	4.2	20	0.68	0.22	252.44

ABOUT TIME SONS



11

RS ABOUT TIME 3032

REG M1004760		BD: 7/17/2023		DEHORND	
FF ABOUTTIME Y07	COOLEY ROYCE 1107T39	BW	RATIO		
OW ABOUT TIME 9502 PLD ET	DC GRONA 146T	99	113		
OW MISS DESIGN S519-W87 PLD	OW DESIGN S519	205 WT	RATIO		
	OW MISS SHOWCUP S501 PLD ET	516	106		
LT BRIDGER 9191 PLD	LT EASY BLEND 5125 PLD	365 WT	RATIO		
SS ECLIPSE F044	LT CAROL 4105 PLD	886	104		
SS ECLIPSE 357	LBSS HOODOO ECLIPSE 1011	SC			
	IQCR MISS PRIME CUT 5099 PLD	40			

CE	BW	WW	YW	MILK	SC	MCE	CW	RE	MARB	TSI
2.3	2.5	64	114	28	1.5	5.2	20	0.67	0.18	254.69

12

RS ABOUT TIME 3082

REG RM103074		BD: 8/7/2023		POLLED	
FF ABOUTTIME Y07	COOLEY ROYCE 1107T39	BW	RATIO		
OW ABOUT TIME 9502 PLD ET	DC GRONA 146T	78	93		
OW MISS DESIGN S519-W87 PLD	OW DESIGN S519	205 WT	RATIO		
	OW MISS SHOWCUP S501 PLD ET	449	92		
LT BRIDGER 9191 PLD	LT EASY BLEND 5125 PLD	365 WT	RATIO		
BS 160 BRIDGER E727	LT CAROL 4105 PLD	838	99		
CHAROLAIS/CHAROLAIS		SC			
		37			

CE	BW	WW	YW	MILK	SC	MCE	CW	RE	MARB	TSI
11	-1.9	55	104	24	1.6	8.3	21	0.62	0.17	265.17



LOT 12



13

RS ABOUT TIME 3033

REG M1005612		BD: 7/21/2023		POLLED	
FF ABOUTTIME Y07	COOLEY ROYCE 1107T39	BW	RATIO		
OW ABOUT TIME 9502 PLD ET	DC GRONA 146T	89	102		
OW MISS DESIGN S519-W87 PLD	OW DESIGN S519	205 WT	RATIO		
	OW MISS SHOWCUP S501 PLD ET	538	110		
SS DISTANCE 445	LT LONG DISTANCE 9001 PLD	365 WT	RATIO		
SS DISTANCE F094	SS RAIN 8009 207	952	112		
SS BLUE ROCK D028	LT-HC BLUE ROCK 0368 P	SC			
	IQCR MISS PREDICTABLE 5083 PD	40			

CE	BW	WW	YW	MILK	SC	MCE	CW	RE	MARB	TSI
5.6	1.3	62	113	22		6.9	13	0.67	0.31	251.97

14

RS ABOUT TIME 3079

REG M1004785		BD: 8/10/2023		POLLED	
FF ABOUTTIME Y07	COOLEY ROYCE 1107T39	BW	RATIO		
OW ABOUT TIME 9502 PLD ET	DC GRONA 146T	82	94		
OW MISS DESIGN S519-W87 PLD	OW DESIGN S519	205 WT	RATIO		
	OW MISS SHOWCUP S501 PLD ET	471	96		
HC PENDLETON 3334	BOX P PENDLETON 9022 P/S	365 WT	RATIO		
SS GEORGES C088	HC MORE BLEND 0110	841	99		
SS GEORGES 8009 235	B/T SMART CHOICE M207 ET	SC			
	MS HOODOO GEORGE'S Z8009	38			

CE	BW	WW	YW	MILK	SC	MCE	CW	RE	MARB	TSI
10.1	-1	61	117	30	1.7	9.1	23	0.77	0.22	273.16



LOT 14

15

RS ABOUT TIME 3025

REG M1005594		BD: 7/14/2023		DEHORND						
FF ABOUT TIME Y07		COOLEY ROYCE 1107T39		BW	RATIO					
OW ABOUT TIME 9502 PLD ET		DC GRONA 146T		65	75					
OW MISS DESIGN S519-W87 PLD		OW DESIGN S519		205 WT	RATIO					
		OW MISS SHOWCUP S501 PLD ET		450	92					
HC BLUE ROCK 2403		LT-HC BLUE ROCK 0368 P		365 WT	RATIO					
RS EXPLOSIVA E702		HC LEAD R 0120		839	99					
ABC EXPLOSIVA FRAMCISCA A080		ABC EXPLOSIVO X409		SC						
		ABC VOLVER FRAMCISCA		37						
CE	BW	WW	YW	MILK	SC	MCE	CW	RE	MARB	TSI
14.5	-4	58	113	26	1.6	7.9	25	0.79	0.25	281.99

17

RS ABOUT TIME 3043

REG M1004766		BD: 7/17/2023		POLLED						
FF ABOUT TIME Y07		COOLEY ROYCE 1107T39		BW	RATIO					
OW ABOUT TIME 9502 PLD ET		DC GRONA 146T		95	112					
OW MISS DESIGN S519-W87 PLD		OW DESIGN S519		205 WT	RATIO					
		OW MISS SHOWCUP S501 PLD ET		459	94					
HC COMMISSIONER 7486		HCR EQUITY 3123 PLD		365 WT	RATIO					
SS FINN H65		HC DUKE 4171		712	84					
RIVERBEND FINN Z1252		M6 GRID MAKER 104 PET		SC						
		RIVERBEND FINN 710T		36						
CE	BW	WW	YW	MILK	SC	MCE	CW	RE	MARB	TSI
1.9	2.7	62	103	23	1.3	6.3	21	0.7	0.23	258.67

16

RS ABOUT TIME 3164

REG M1004798		BD: 7/18/2023		POLLED						
FF ABOUT TIME Y07		COOLEY ROYCE 1107T39		BW	RATIO					
OW ABOUT TIME 9502 PLD ET		DC GRONA 146T								
OW MISS DESIGN S519-W87 PLD		OW DESIGN S519		205 WT	RATIO					
		OW MISS SHOWCUP S501 PLD ET		442	91					
LT-HC BLUE ROCK 0368 P		LT BLUEGRASS 4017 P		365 WT	RATIO					
SS AMP D59		LT BRENDA'S EASE 3055PLD		812	96					
HC AMP 9162		TR MR AMPLIFIE 7551T		SC						
		HC WIND 7108		36						
CE	BW	WW	YW	MILK	SC	MCE	CW	RE	MARB	TSI
7.2	0.5	58	109	27	1.5	6.5	24	0.74	0.22	269.55

18

RS ABOUT TIME 3021

REG M1004751		BD: 7/14/2022		POLLED						
FF ABOUT TIME Y07		COOLEY ROYCE 1107T39		BW	RATIO					
OW ABOUT TIME 9502 PLD ET		DC GRONA 146T		90	110					
OW MISS DESIGN S519-W87 PLD		OW DESIGN S519		205 WT	RATIO					
		OW MISS SHOWCUP S501 PLD ET								
LT LONG DISTANCE 9001 PLD		LT SILVER DISTANCE 5342P		365 WT	RATIO					
SS 103 ASTRO 401		LT BELLE 7026 P								
SS ASTRO 103		HOODOO SLASHER 1144		SC						
		MS HOODOO ASTRO Z8113		36						
CE	BW	WW	YW	MILK	SC	MCE	CW	RE	MARB	TSI
8.1	-0.5	60	110	30	1.2	4.9	12	0.61	0.22	248.04

ABOUT TIME SONS



19

RS ABOUT TIME 3039

REG P1478456		BD: 7/19/2022		POLLED						
FF ABOUT TIME Y07		COOLEY ROYCE 1107T39		BW	RATIO					
OW ABOUT TIME 9502 PLD ET		DC GRONA 146T		68	90					
OW MISS DESIGN S519-W87 PLD		OW DESIGN S519		205 WT	RATIO					
		OW MISS SHOWCUP S501 PLD ET								
BS BLUE ROCK 617 ET		LT-HC BLUE ROCK 0368 P		365 WT	RATIO					
RS JANIE ELLE H49X		EATONS MISS BLAKE 30985								
RS JANIE ELLE E734X		CROSSBRED/CROSSBRED		SC						
		BS JANIE ELLE C005		36						
CE	BW	WW	YW	MILK	SC	MCE	CW	RE	MARB	TSI
12.5	-2.4	60	110	28	1.5	9.1	22	0.74	0.25	271.1

20

RS ABOUT TIME 3076

REG M1004784		BD: 8/16/2022		POLLED						
FF ABOUT TIME Y07		COOLEY ROYCE 1107T39		BW	RATIO					
OW ABOUT TIME 9502 PLD ET		DC GRONA 146T								
OW MISS DESIGN S519-W87 PLD		OW DESIGN S519		205 WT	RATIO					
		OW MISS SHOWCUP S501 PLD ET								
B/T SMART CHOICE M207 ET		LHD CIGAR E46		365 WT	RATIO					
SS CHARLIE 326 ET		MISS HOODOO Z6017								
IQCR MISS CHARLIE S103 PLD		M6 CIGAR R069 P		SC						
		IQCR MISS CHARLIE 2328PD		38						
CE	BW	WW	YW	MILK	SC	MCE	CW	RE	MARB	TSI
4.5	1.4	62	109	25	1.6	7.5	21	0.8	0.2	263.77



21

RS ABOUT TIME 3022

REG M1004752		BD: 7/22/2023		POLLED	
FF ABOUT TIME Y07	COOLEY ROYCE 1107T39	BW	RATIO		
OW ABOUT TIME 9502 PLD ET	DC GRONA 146T	86	99		
OW MISS DESIGN S519-W87 PLD	OW DESIGN S519	205 WT	RATIO		
	OW MISS SHOWCUP S501 PLD ET	527	108		
HC BLUE ROCK 2403	LT-HC BLUE ROCK 0368 P	365 WT	RATIO		
SS GEORGES D010	HC LEAD R 0120	938	110		
SS 235 GEORGES 408	LT LONG DISTANCE 9001 PLD	SC			
	SS GEORGES 8009 235	41			

CE	BW	WW	YW	MILK	SC	MCE	CW	RE	MARB	TSI
6.2	0.4	65	120	28	1.3	2.6	18	0.71	0.27	259.66

23

RS ABOUT TIME 3016

REG M1004746		BD: 7/28/2023		POLLED	
FF ABOUT TIME Y07	COOLEY ROYCE 1107T39	BW	RATIO		
OW ABOUT TIME 9502 PLD ET	DC GRONA 146T	99	113		
OW MISS DESIGN S519-W87 PLD	OW DESIGN S519	205 WT	RATIO		
	OW MISS SHOWCUP S501 PLD ET	463	95		
LT-HC BLUE ROCK 0368 P	LT BLUEGRASS 4017 P	365 WT	RATIO		
BS AMP D008 ET	LT BRENDA'S EASE 3055PLD	825	97		
HC AMP 9162	TR MR AMPLIFIE 7551T	SC			
	HC WIND 7108	41			

CE	BW	WW	YW	MILK	SC	MCE	CW	RE	MARB	TSI
3.9	2.3	63	116	26	1.7	4	22	0.69	0.22	261.56

22

RS ABOUT TIME 3041

REG M1004765		BD: 7/13/2023		POLLED	
FF ABOUT TIME Y07	COOLEY ROYCE 1107T39	BW	RATIO		
OW ABOUT TIME 9502 PLD ET	DC GRONA 146T	85	99		
OW MISS DESIGN S519-W87 PLD	OW DESIGN S519	205 WT	RATIO		
	OW MISS SHOWCUP S501 PLD ET				
HC RIMROCK 4247	LT-HC BLUE ROCK 0368 P	365 WT	RATIO		
SS SLASHER 205 G989	HC LEADER 8145				
SS SLASHER 205	HOODOO SLASHER 1144	SC			
	IQCR MISS CHARLIE 5103 PLD				

CE	BW	WW	YW	MILK	SC	MCE	CW	RE	MARB	TSI
5	0.9	66	116	29	1.8	5	25	0.74	0.2	265.54

24

MCC ABOUT TIME 3020

REG M1004721		BD: 7/28/2023		POLLED	
FF ABOUT TIME Y07	COOLEY ROYCE 1107T39	BW	RATIO		
OW ABOUT TIME 9502 PLD ET	DC GRONA 146T				
OW MISS DESIGN S519-W87 PLD	OW DESIGN S519	205 WT	RATIO		
	OW MISS SHOWCUP S501 PLD ET	510	102		
WCR SIR KINGSBURY 7334 P	WCR KINGSBURY 116 P	365 WT	RATIO		
MCC KINGSBURY H30	WCR MS FIREWATER 127 P	774	98		
MCC HOODOO 127D	HOODOO MCC SOLUTION	SC			
	MCC HOODOO 127	37			

CE	BW	WW	YW	MILK	SC	MCE	CW	RE	MARB	TSI
6.2	-0.2	57	103	28	1	5.9	16	0.59	0.13	248.7

ABOUT TIME SONS



25

MCC ABOUT TIME 3037

REG M1004722 BD: 7/22/2023 POLLED

FF ABOUT TIME Y07	COOLEY ROYCE 1107T39		
OW ABOUT TIME 9502 PLD ET	DC GRONA 146T	BW	RATIO
OW MISS DESIGN S519-W87 PLD	OW DESIGN S519	205 WT	RATIO
	OW MISS SHOWCUP S501 PLD ET	493	98
HOODOO MCC SOLUTION	D R REVELATION 467	365 WT	RATIO
MCC HOODOO 127D	HOODOO GEORGIE B Z1067	813	103
MCC HOODOO 127	AC HOODOO U866	SC	
	MS HOODOO Z7006EXCELLENT	40	

CE	BW	WW	YW	MILK	SC	MCE	CW	RE	MARB	TSI
3.6	0.7	54	98	26	1	3.8	10	0.52	0.15	237.5

27

RS ABOUT TIME 3036

REG RM103070 BD: 7/22/2023 POLLED

FF ABOUT TIME Y07	COOLEY ROYCE 1107T39		
OW ABOUT TIME 9502 PLD ET	DC GRONA 146T	BW	RATIO
OW MISS DESIGN S519-W87 PLD	OW DESIGN S519	78	93
	OW MISS SHOWCUP S501 PLD ET	205 WT	RATIO
HC COMMISSIONER 7486	HCR EQUITY 3123 PLD	480	98
SS PRINCESS H40	HC DUKE 4171	365 WT	RATIO
BS 404 PRINCESS 417 ET	HOODOO SLASHER 1144	866	102
	CHAROLAIS/CHAROLAIS	SC	
		36	

CE	BW	WW	YW	MILK	SC	MCE	CW	RE	MARB	TSI
8	-0.7	58	107	22	1.2	7.9	15	0.53	0.2	251.31

26

RS ABOUT TIME 3017

REG M1004747 BD: 7/25/2023 DEHORND

FF ABOUT TIME Y07	COOLEY ROYCE 1107T39		
OW ABOUT TIME 9502 PLD ET	DC GRONA 146T	BW	RATIO
OW MISS DESIGN S519-W87 PLD	OW DESIGN S519	76	87
	OW MISS SHOWCUP S501 PLD ET	205 WT	RATIO
LT LONG DISTANCE 9001 PLD	LT SILVER DISTANCE 5342P	467	96
SS ASTRO D052	LT BELLE 7026 P	365 WT	RATIO
SS 715 ASTRO 422	BHD ZEN X270 P	814	96
	SS ASTRO 715	SC	
		41	

CE	BW	WW	YW	MILK	SC	MCE	CW	RE	MARB	TSI
12.6	-2.3	57	101	27	1.2	8.1	16	0.65	0.22	260.43

28

RS ABOUT TIME 3034

REG M1004761 BD: 7/21/2023 POLLED

FF ABOUT TIME Y07	COOLEY ROYCE 1107T39		
OW ABOUT TIME 9502 PLD ET	DC GRONA 146T	BW	RATIO
OW MISS DESIGN S519-W87 PLD	OW DESIGN S519	94	111
	OW MISS SHOWCUP S501 PLD ET	205 WT	RATIO
WCR SIR KINGSBURY 7334 P	WCR KINGSBURY 116 P	459	94
SS KINGSBURY H15	WCR MS FIREWATER 127 P	365 WT	RATIO
BS BLUE ROCK D019	LT-HC BLUE ROCK 0368 P	803	95
	SS NOTES 318	SC	
		38	

CE	BW	WW	YW	MILK	SC	MCE	CW	RE	MARB	TSI
5.8	0.9	60	112	26	1.4	5.8	21	0.63	0.17	258.02



29

RS ABOUT TIME 3027

REG M1004755		BD: 7/13/2023		DEHORND	
FF ABOUTTIME Y07		COOLEY ROYCE 1107T39		BW	RATIO
OW ABOUT TIME 9502 PLD ET		DC GRONA 146T		83	95
OW MISS DESIGN S519-W87 PLD		OW DESIGN S519		205 WT	RATIO
LT-HC BLUE ROCK 0368 P		OW MISS SHOWCUP S501 PLD ET		495	101
BS BLUE ROCK E723		LT BLUEGRASS 4017 P		365 WT	RATIO
IQCR MISS PREDICTABLE 5083 PD		LT BRENDA'S EASE 3055PLD		845	100
		LT PREDICTABLE MAC 2059P		SC	
		IQCR MISS RIDER PLD 3023		41	

CE	BW	WW	YW	MILK	SC	MCE	CW	RE	MARB	TSI
10	-0.6	62	112	29	1.5	8.9	23	0.73	0.26	270.68

30

RS ABOUT TIME 3023

REG M1004753		BD: 7/19/2023		POLLED	
FF ABOUTTIME Y07		COOLEY ROYCE 1107T39		BW	RATIO
OW ABOUT TIME 9502 PLD ET		DC GRONA 146T		95	109
OW MISS DESIGN S519-W87 PLD		OW DESIGN S519		205 WT	RATIO
LT-HC BLUE ROCK 0368 P		OW MISS SHOWCUP S501 PLD ET		541	111
SS ECLIPSE D067		LT BLUEGRASS 4017 P		365 WT	RATIO
SS ECLIPSE 357		LT BRENDA'S EASE 3055PLD		861	101
		LBSS HOODOO ECLIPSE 1011		SC	
		IQCR MISS PRIME CUT 5099 PLD		39	

CE	BW	WW	YW	MILK	SC	MCE	CW	RE	MARB	TSI
5	1.6	65	109	29	1.4	5.9	21	0.71	0.24	260.46



LOT 30

31

RS ABOUT TIME 3081

REG M1004786		BD: 9/1/2023		POLLED						
FF ABOUT TIME Y07		COOLEY ROYCE 1107T39		BW	RATIO					
OW ABOUT TIME 9502 PLD ET		DC GRONA 146T		85	97					
OW MISS DESIGN S519-W87 PLD		OW DESIGN S519		205 WT	RATIO					
		OW MISS SHOWCUP S501 PLD ET		561	115					
LT-HC BLUE ROCK 0368 P		LT BLUEGRASS 4017 P		365 WT	RATIO					
BS AMP E718 ET		LT BRENDA'S EASE 3055PLD		961	113					
HC AMP 9162		TR MR AMPLIFIE 7551T		SC						
		HC WIND 7108		39						
CE	BW	WW	YW	MILK	SC	MCE	CW	RE	MARB	TSI
8.9	-0.2	71	127	28	1.7	6.1	24	0.74	0.22	268.45

34

RS ABOUT TIME 3075

REG M1004783		BD: 8/16/2023		DEHORND						
FF ABOUT TIME Y07		COOLEY ROYCE 1107T39		BW	RATIO					
OW ABOUT TIME 9502 PLD ET		DC GRONA 146T		108	125					
OW MISS DESIGN S519-W87 PLD		OW DESIGN S519		205 WT	RATIO					
		OW MISS SHOWCUP S501 PLD ET		474	97					
B/T SMART CHOICE M207 ET		LHD CIGAR E46		365 WT	RATIO					
SS MS ABSOLUT 607 208		MISS HOODOO Z6017		860	101					
SS MS ABSOLUT CIGAR 607		HOODOO ABSOLUT 9047		SC						
		SSMISSCIGARPRINCESS302ET		38						
CE	BW	WW	YW	MILK	SC	MCE	CW	RE	MARB	TSI
-6.6	5.3	62	110	26	1.3	2.6	19	0.86	0.14	248.45

32

RS ABOUT TIME 3091

REG M1004792		BD: 9/18/2023		POLLED						
FF ABOUT TIME Y07		COOLEY ROYCE 1107T39		BW	RATIO					
OW ABOUT TIME 9502 PLD ET		DC GRONA 146T		83	99					
OW MISS DESIGN S519-W87 PLD		OW DESIGN S519		205 WT	RATIO					
		OW MISS SHOWCUP S501 PLD ET		517	106					
HC BLUE ROCK 2403		LT-HC BLUE ROCK 0368 P		365 WT	RATIO					
SS PRINCESS H76		HC LEAD R 0120		955	112					
SS PRINCESS D066		LT-HC BLUE ROCK 0368 P		SC						
		SS 403 PRINCESS 338		37						
CE	BW	WW	YW	MILK	SC	MCE	CW	RE	MARB	TSI
8.2	-0.2	67	126	29	1.6	4.8	24	0.71	0.26	269.81

35

RS ABOUT TIME 3014

REG M1004745		BD: 7/24/2023		POLLED						
FF ABOUT TIME Y07		COOLEY ROYCE 1107T39		BW	RATIO					
OW ABOUT TIME 9502 PLD ET		DC GRONA 146T								
OW MISS DESIGN S519-W87 PLD		OW DESIGN S519		205 WT	RATIO					
		OW MISS SHOWCUP S501 PLD ET		446	91					
LT LONG DISTANCE 9001 PLD		LT SILVER DISTANCE 5342P		365 WT	RATIO					
SS 128 KATIE 407		LT BELLE 7026 P		808	95					
SS KATIE 128		B/T SMART CHOICE M207 ET		SC						
		SS SLASHER'S KATIE OF 0041		36						
CE	BW	WW	YW	MILK	SC	MCE	CW	RE	MARB	TSI
6.8	0.1	54	98	30	1.3	6.6	14	0.71	0.24	254.27

33

RS ABOUT TIME 3089

REG M1004790		BD: 9/1/2023		POLLED						
FF ABOUT TIME Y07		COOLEY ROYCE 1107T39		BW	RATIO					
OW ABOUT TIME 9502 PLD ET		DC GRONA 146T		98	113					
OW MISS DESIGN S519-W87 PLD		OW DESIGN S519		205 WT	RATIO					
		OW MISS SHOWCUP S501 PLD ET		495	101					
DC/MD ASTRO MARK E1611		ABC DBL MAGIC ASTRO A246 POLL		365 WT	RATIO					
SS HOODOO CHARM G978		MD MS TRADEMARK X831		898	106					
MCC HOODOO CHARM 102A		MCC HOODOO 105		SC						
		MCC MISS HOODOO 102 ET		38						
CE	BW	WW	YW	MILK	SC	MCE	CW	RE	MARB	TSI
1.7	2.7	66	120	28	1.4	4.9	22	0.79	0.17	261.68

36

RS ABOUT TIME 3103

REG M1005596		BD: 7/20/2023		POLLED						
FF ABOUT TIME Y07		COOLEY ROYCE 1107T39		BW	RATIO					
OW ABOUT TIME 9502 PLD ET		DC GRONA 146T		93	107					
OW MISS DESIGN S519-W87 PLD		OW DESIGN S519		205 WT	RATIO					
		OW MISS SHOWCUP S501 PLD ET		422	86					
LT LONG DISTANCE 9001 PLD		LT SILVER DISTANCE 5342P		365 WT	RATIO					
SS GRID MAKER E756 ET		LT BELLE 7026 P		777	92					
HC GRID MAKER 6034		M6 GRID MAKER 104 PET		SC						
		HC SKY 9076		37						
CE	BW	WW	YW	MILK	SC	MCE	CW	RE	MARB	TSI
6.1	0.6	55	102	27	1.2	2.7	14	0.64	0.23	251.38

37

RS ABOUT TIME 3019

REG M1004750		BD: 7/26/2023		POLLED						
FF ABOUT TIME Y07		COOLEY ROYCE 1107T39		BW	RATIO					
OW ABOUT TIME 9502 PLD ET		DC GRONA 146T		95	110					
OW MISS DESIGN S519-W87 PLD		OW DESIGN S519		205 WT	RATIO					
		OW MISS SHOWCUP S501 PLD ET		410	84					
WCR SIR KINGSBURY 7334 P		WCR KINGSBURY 116 P		365 WT	RATIO					
SS ROBIN G977		WCR MS FIREWATER 127 P		712	84					
RIVERBEND ROBIN A1241		LT BLUEGRASS 4017 P		SC						
		RIVERBEND ROBIN X1043								
CE	BW	WW	YW	MILK	SC	MCE	CW	RE	MARB	TSI
6.8	0.2	53	99	27	1.3	6.9	22	0.69	0.2	263.34

ABOUT TIME SONS





38

RS ABOUT TIME 3072

REG M1004780		BD: 7/21/2023		POLLED	
FF ABOUTTIME Y07		COOLEY ROYCE 1107T39		BW RATIO	
OW ABOUT TIME 9502 PLD ET		DC GRONA 146T		98 112	
OW MISS DESIGN S519-W87 PLD		OW DESIGN S519		205 WT RATIO	
HC RIMROCK 4247		OW MISS SHOWCUP S501 PLD ET		518 106	
SS RANGER F056		LT-HC BLUE ROCK 0368 P		365 WT RATIO	
SS LONE RANGER 502		HC LEADER 8145		884 104	
		HC LONG RANGE 1395		SC	
		HC AMP 9162		40	

CE	BW	WW	YW	MILK	SC	MCE	CW	RE	MARB	TSI
4.2	1.9	65	124	25	1.8	3.4	26	0.77	0.24	269.08

39

RS ABOUT TIME 3030

REG M1004758		BD: 7/21/2023		POLLED	
FF ABOUTTIME Y07		COOLEY ROYCE 1107T39		BW RATIO	
OW ABOUT TIME 9502 PLD ET		DC GRONA 146T		84 96	
OW MISS DESIGN S519-W87 PLD		OW DESIGN S519		205 WT RATIO	
LT-HC BLUE ROCK 0368 P		OW MISS SHOWCUP S501 PLD ET		494 101	
SS AMY E790		LT BLUEGRASS 4017 P		365 WT RATIO	
FINK AMY 8925 6885 LEAD P		LT BRENDA'S EASE 3055PLD		928 109	
		EATONS LEADER 2233 P		SC	
		FINK AMY 6885 4925 GG		40	

CE	BW	WW	YW	MILK	SC	MCE	CW	RE	MARB	TSI
9.7	-0.6	65	126	25	1.7	8.7	24	0.7	0.25	271.44



ABOUT TIME SONS



40

RS ABOUT TIME 3087

REG M1004789 BD: 9/1/2023 POLLED

FF ABOUTTIME Y07
OW ABOUT TIME 9502 PLD ET
 OW MISS DESIGN S519-W87 PLD

HC RIMROCK 4247
SS CHARLIE G969
 SS CHARLIE 359

COOLEY ROYCE 1107T39
 DC GRONA 146T
 OW DESIGN S519
 OW MISS SHOWCUP S501 PLD ET
 LT-HC BLUE ROCK 0368 P
 HC LEADER 8145
 LBSS HOODOO ECLIPSE 1011
 IQCR MISS CHARLIE 5103 PLD

BW	RATIO
205 WT	RATIO
478	98
365 WT	RATIO
900	106
SC	
38	

CE	BW	WW	YW	MILK	SC	MCE	CW	RE	MARB	TSI
5.8	0.7	63	118	25	1.7	4.6	22	0.75	0.21	264.45

41

RS ABOUT TIME 3073

REG M1004781 BD: 7/27/2023 POLLED

FF ABOUTTIME Y07
OW ABOUT TIME 9502 PLD ET
 OW MISS DESIGN S519-W87 PLD

LT-HC BLUE ROCK 0368 P
SS FRANCISCA F028
 ABC EXPLOSIVA FRANCISCA A080

COOLEY ROYCE 1107T39
 DC GRONA 146T
 OW DESIGN S519
 OW MISS SHOWCUP S501 PLD ET
 LT BLUEGRASS 4017 P
 LT BRENDA'S EASE 3055PLD
 ABC EXPLOSIVO X409
 ABC VOLVER FRANCISCA

BW	RATIO
83	95
205 WT	RATIO
509	104
365 WT	RATIO
815	96
SC	
37	

CE	BW	WW	YW	MILK	SC	MCE	CW	RE	MARB	TSI
9.1	-0.8	69	119	26	1.7	5.6	30	0.9	0.2	282.46



LOT 41

ABOUT TIME SONS



Lead Time - Sire of Lots 42-55

We have been using LEAD TIME for three years now and love the results. He is an extremely well-rounded individual with excellent calving-ease and balanced growth. Being an About Time Y07 son, you know he's going to have top-end Marbling, but we also like the fact that he has top 1% breed rankings for both Udder and Teat score. LEAD TIME is an attractive made bull with outstanding foot quality and impeccable skeletal design. Compliment this with his moderate frame and overall do-ability; we expect the daughters out of these sons to have as much value as their steer mates.

42

RS LEAD TIME 3101

REG M1004795 BD: 7/19/2023 DEHORNED

FF ABOUT TIME Y07	COOLEY ROYCE 1107T39	BW	RATIO
OW LEAD TIME 6294 PLD	DC GRONA 146T	78	89
OW MISS SANDCREEK 3031 PLD	MC-OW SANDCREEK 375	205 WT	RATIO
	OW MISS MAXIMIZER W13 PLD	540	111
HOODOO SLASHER 1144	HOODOO CROOK 7118	365 WT	RATIO
SS CHARLIE C033	MISS HOODOO Z6151	854	101
IQCR MISS CHARLIE 5103 PLD	M6 CIGAR R069 P	SC	
	IQCR MISS CHARLIE 2328PD		37

CE	BW	WW	YW	MILK	SC	MCE	CW	RE	MARB	TSI
9.3	-2.8	54	94	34	0.9	6.3	12	0.65	0.14	244.11

45

RS LEAD TIME 3165

REG M1004797 BD: 7/15/2023 POLLED

FF ABOUT TIME Y07	COOLEY ROYCE 1107T39	BW	RATIO
OW LEAD TIME 6294 PLD	DC GRONA 146T		
OW MISS SANDCREEK 3031 PLD	MC-OW SANDCREEK 375	205 WT	RATIO
	OW MISS MAXIMIZER W13 PLD	500	102
LT-HC BLUE ROCK 0368 P	LT BLUEGRASS 4017 P	365 WT	RATIO
SS PRINCESS E784	LT BRENDA'S EASE 3055PLD	873	103
SS 405 PRINCESS 451	LT LONG DISTANCE 9001 PLD	SC	
	SS MS CIGAR PRINCESS 405		37

CE	BW	WW	YW	MILK	SC	MCE	CW	RE	MARB	TSI
9.7	-1.6	57	109	32	1	4.3	13	0.64	0.18	244.8

43

RS LEAD TIME 3008

REG M1004739 BD: 7/20/2023 POLLED

FF ABOUT TIME Y07	COOLEY ROYCE 1107T39	BW	RATIO
OW LEAD TIME 6294 PLD	DC GRONA 146T	83	96
OW MISS SANDCREEK 3031 PLD	MC-OW SANDCREEK 375	205 WT	RATIO
	OW MISS MAXIMIZER W13 PLD	481	99
HC RIMROCK 4247	LT-HC BLUE ROCK 0368 P	365 WT	RATIO
SS ECLIPSE G971	HC LEADER 8145	859	101
SS ECLIPSE 357	LBSS HOODOO ECLIPSE 1011	SC	
	IQCR MISS PRIME CUT 5099 PLD		37

CE	BW	WW	YW	MILK	SC	MCE	CW	RE	MARB	TSI
10.5	-2.1	53	103	32	1	6.1	15	0.67	0.18	250.7

46

RS LEAD TIME 3013

REG M1004744 BD: 7/12/2023 DEHORNED

FF ABOUT TIME Y07	COOLEY ROYCE 1107T39	BW	RATIO
OW LEAD TIME 6294 PLD	DC GRONA 146T	81	94
OW MISS SANDCREEK 3031 PLD	MC-OW SANDCREEK 375	205 WT	RATIO
	OW MISS MAXIMIZER W13 PLD	464	95
HC COMMISSIONER 7486	HCR EQUITY 3123 PLD	365 WT	RATIO
SS GRID WIND G998	HC DUKE 4171	864	102
IQCR MS GRID'S WIND 844P	M6 GRID MAKER 4236 P ET	SC	
	IQCR MISS WINDY 206 PLD		37

CE	BW	WW	YW	MILK	SC	MCE	CW	RE	MARB	TSI
13.3	-3.5	51	103	29	0.8	8	10	0.61	0.21	246.56

44

RS LEAD TIME 3012

REG M1004743 BD: 7/25/2023 POLLED

FF ABOUT TIME Y07	COOLEY ROYCE 1107T39	BW	RATIO
OW LEAD TIME 6294 PLD	DC GRONA 146T	77	89
OW MISS SANDCREEK 3031 PLD	MC-OW SANDCREEK 375	205 WT	RATIO
	OW MISS MAXIMIZER W13 PLD	503	103
LT-HC BLUE ROCK 0368 P	LT BLUEGRASS 4017 P	365 WT	RATIO
SS HOODOO G954	LT BRENDA'S EASE 3055PLD	820	97
SS MS HOO DOO C107	RR ZEN 231	SC	
	AC MS HOODOO U869		38

CE	BW	WW	YW	MILK	SC	MCE	CW	RE	MARB	TSI
12.1	-3.4	54	99	30	1	6.9	17	0.66	0.19	255.67

47

RS LEAD TIME 3003

REG RM103068 BD: 7/26/2023 DEHORNED

FF ABOUT TIME Y07	COOLEY ROYCE 1107T39	BW	RATIO
OW LEAD TIME 6294 PLD	DC GRONA 146T	96	115
OW MISS SANDCREEK 3031 PLD	MC-OW SANDCREEK 375	205 WT	RATIO
	OW MISS MAXIMIZER W13 PLD	465	96
HOODOO DIAMOND 1142	HOODOO CROOK 7118	365 WT	RATIO
BS DIAMOND WIND 822 C114 ET	MISS HOODOO ZV098	831	98
CHAROLAIS/CHAROLAIS		SC	
			35

CE	BW	WW	YW	MILK	SC	MCE	CW	RE	MARB	TSI
3.4	0.1	51	95	27	0.8	1.3	8	0.39	0.12	224.33

48

RS LEAD TIME 3001

REG M1004734		BD: 7/18/2023		DEHORND						
FF ABOUTTIME Y07		COOLEY ROYCE 1107T39		BW	RATIO					
OW LEAD TIME 6294 PLD		DC GRONA 146T		78	89					
OW MISS SANDCREEK 3031 PLD		MC-OW SANDCREEK 375		205 WT	RATIO					
		OW MISS MAXIMIZER W13 PLD		438	90					
LT LONG DISTANCE 9001 PLD		LT SILVER DISTANCE 5342P		365 WT	RATIO					
SS ANDES 503		LT BELLE 7026 P		808	95					
SS ANDES 220		HOODOO SLASHER 1144		SC						
		EATONS ANDES 1553		36						
CE	BW	WW	YW	MILK	SC	MCE	CW	RE	MARB	TSI
11.8	-3.3	47	96	33	0.6	5	10	0.6	0.19	243.4

50

RS LEAD TIME 3010

REG M1004741		BD: 7/21/2023		POLLED						
FF ABOUTTIME Y07		COOLEY ROYCE 1107T39		BW	RATIO					
OW LEAD TIME 6294 PLD		DC GRONA 146T		77	89					
OW MISS SANDCREEK 3031 PLD		MC-OW SANDCREEK 375		205 WT	RATIO					
		OW MISS MAXIMIZER W13 PLD		491	101					
SS BLEND C063		LT EASY BLEND 5125 PLD		365 WT	RATIO					
SS FINN G990		SS MISS RAIN 203		755	89					
RIVERBEND FINN Z1252		M6 GRID MAKER 104 PET		SC						
		RIVERBEND FINN 710T		35						
CE	BW	WW	YW	MILK	SC	MCE	CW	RE	MARB	TSI
13.2	-4	56	93	29	0.8	7.5	17	0.61	0.17	254.35

49

RS LEAD TIME 3002

REG M1004735		BD: 7/11/2023		POLLED						
FF ABOUTTIME Y07		COOLEY ROYCE 1107T39		BW	RATIO					
OW LEAD TIME 6294 PLD		DC GRONA 146T		71	81					
OW MISS SANDCREEK 3031 PLD		MC-OW SANDCREEK 375		205 WT	RATIO					
		OW MISS MAXIMIZER W13 PLD		450	92					
HOODOO GAME ON		MCC HOODOO 105		365 WT	RATIO					
MCC HOODOO 130C		FREDS MS ROBIN 5086 PLD		831	98					
MCC HOODOO 130		AC HOODOO U866		SC						
		HOODOO MS GEORGIE Z0093		33						
CE	BW	WW	YW	MILK	SC	MCE	CW	RE	MARB	TSI
11.8	-3.5	48	94	28	0.6	7.3				

51

RS LEAD TIME 3006

REG M1004737		BD: 7/19/2023		DEHORND						
FF ABOUTTIME Y07		COOLEY ROYCE 1107T39		BW	RATIO					
OW LEAD TIME 6294 PLD		DC GRONA 146T		93	107					
OW MISS SANDCREEK 3031 PLD		MC-OW SANDCREEK 375		205 WT	RATIO					
		OW MISS MAXIMIZER W13 PLD		331	68					
HC RIMROCK 4247		LT-HC BLUE ROCK Q368 P		365 WT	RATIO					
SS HOODOO F019		HC LEADER 8145		656	77					
MCC HOODOO		LBSS HOODOO ECLIPSE 1011		SC						
		MCC MISS HOODOO 805		34						
CE	BW	WW	YW	MILK	SC	MCE	CW	RE	MARB	TSI
4.7	0.3	40	82	26	1	2.4	14	0.65	0.18	245.03

LEAD TIME SONS

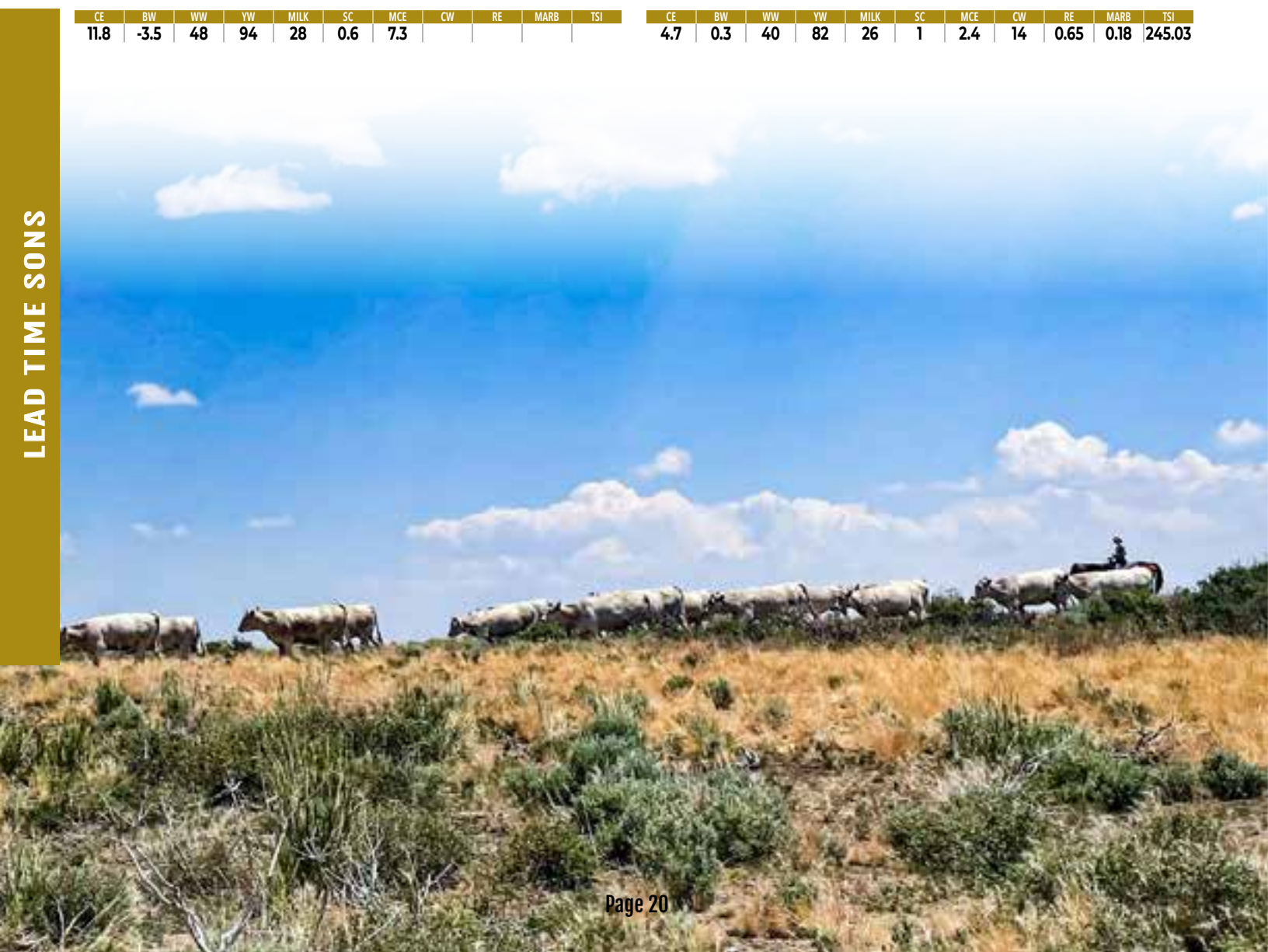



**LOT
52**

52

RS LEAD TIME 3005

REG M1004736 BD: 7/23/2023 DEHORND

FF ABOUTTIME Y07
OW LEAD TIME 6294 PLD
OW MISS SANDCREEK 3031 PLD

ABC CISCO 1 C243
ABC CISCO'S KATLARGA E424
ABC TESORA KATLARGA A638

COOLEY ROYCE 1107T39
DC GRONA 146T
MC-OW SANDCREEK 375
OW MISS MAXIMIZER W13 PLD
ABC YNOENCIO
ABC MAJA FRANCESCA X106
ABC TESORO T211
ABC JARVA 1 KATLARGA

BW	RATIO
95	109
205 WT	RATIO
435	89
365 WT	RATIO
907	107
SC	
	35

CE	BW	WW	YW	MILK	SC	MCE	CW	RE	MARB	TSI
2.8	1.4	61	124	26	0.9	0.1	20	0.73	0.1	250.65

54

RS LEAD TIME 3004

REG M1005592 BD: 7/21/2023 POLLED

FF ABOUTTIME Y07
OW LEAD TIME 6294 PLD
OW MISS SANDCREEK 3031 PLD

HC BLUE ROCK 2403
RS ASTRO D075
SS ASTRO 212

COOLEY ROYCE 1107T39
DC GRONA 146T
MC-OW SANDCREEK 375
OW MISS MAXIMIZER W13 PLD
LT-HC BLUE ROCK 0368 P
HC LEAD R 0120
LT EASY BLEND 5125 PLD
SS ASTRO 715

BW	RATIO
83	95
205 WT	RATIO
481	99
365 WT	RATIO
814	96
SC	
	34

CE	BW	WW	YW	MILK	SC	MCE	CW	RE	MARB	TSI
10.8	-2.5	53	98	29	0.8	5.3	17	0.62	0.22	254.14

53

RS LEAD TIME 3009

REG M1004740 BD: 7/23/2023 POLLED

FF ABOUTTIME Y07
OW LEAD TIME 6294 PLD
OW MISS SANDCREEK 3031 PLD

HC RIMROCK 4247
SS ASTRO G985
SS ASTRO 215

COOLEY ROYCE 1107T39
DC GRONA 146T
MC-OW SANDCREEK 375
OW MISS MAXIMIZER W13 PLD
LT-HC BLUE ROCK 0368 P
HC LEADER 8145
LT EASY BLEND 5125 PLD
SS ASTRO 900

BW	RATIO
100	116
205 WT	RATIO
397	81
365 WT	RATIO
763	90
SC	
	37

CE	BW	WW	YW	MILK	SC	MCE	CW	RE	MARB	TSI
2.8	1.2	51	105	26	1.2	2	21	0.69	0.16	253.12

55

RS LEAD TIME 3107

REG RM103076 BD: 7/23/2023 POLLED

FF ABOUTTIME Y07
OW LEAD TIME 6294 PLD
OW MISS SANDCREEK 3031 PLD

HC RIMROCK 4247
SS PRINCESS G935
BS PRINCESS D011

COOLEY ROYCE 1107T39
DC GRONA 146T
MC-OW SANDCREEK 375
OW MISS MAXIMIZER W13 PLD
LT-HC BLUE ROCK 0368 P
HC LEADER 8145
LT LONG DISTANCE 9001 PLD
BS 404 PRINCESS 413 ET

BW	RATIO
85	99
205 WT	RATIO
480	98
365 WT	RATIO
827	97
SC	
	38

CE	BW	WW	YW	MILK	SC	MCE	CW	RE	MARB	TSI
8.7	-1.5	54	104	31	1.1	3.3	14	0.59	0.18	244.23

LEAD TIME SONS

Whiskey - Sire of Lots 56-62

HC SS CL WHISKEY ON THE ROCKS is owned in partnership with Hebbert Charolais in Nebraska. He is a very complete, well-balanced bull that ranks in the better 40% of the breed for seven different traits and indexes. He's double-bred to the LT Bluegrass 4017 sire that has seen widespread use not only domestically, but international as well. We believe WHISKEY shows consistency in genetics, performance, and with his quality build and design; these sons should add uniformity in their resulting calf crops as well.



REFERENCE

56 RS WHISKEY 3158 TW

REG M1004800		BD: 7/11/2023		POLLED	
LT-HC BLUE ROCK 0368 P	LT BLUEGRASS 4017 P	BW	RATIO		
HC SS CL WHISKEY ON THE ROCKS	LT BRENDA'S EASE 3055PLD	72	100		
HC FREE RANGE 6195	HC FREE RANGE 4201 ET	205 WT	RATIO		
	HC PENDLETON 4121	533	100		
LT RUSHMORE 6033 PLD	LT RUSHMORE 8060 PLD	365 WT	RATIO		
SS ASTRO F089	LT AMANDA 4338 PLD	947	100		
SS ASTRO D061	LT-HC BLUE ROCK 0368 P		SC		
	SS ASTRO 103		36		

CE	BW	WW	YW	MILK	SC	MCE	CW	RE	MARB	TSI
9.5	-1.8	63	120	32	1.4	4.4	26	0.69	0.16	266.56

58 RS WHISKEY 3065

REG RM103088		BD: 7/20/2023		POLLED	
LT-HC BLUE ROCK 0368 P	LT BLUEGRASS 4017 P	BW	RATIO		
HC SS CL WHISKEY ON THE ROCKS	LT BRENDA'S EASE 3055PLD	68	81		
HC FREE RANGE 6195	HC FREE RANGE 4201 ET	205 WT	RATIO		
	HC PENDLETON 4121	487	100		
DC/MD ASTRO MARK E1611	ABC DBL MAGIC ASTRO A246 POLL	365 WT	RATIO		
RS FINN H24X	MD MS TRADEMARK X831	793	93		
BS FINN D033X	HC BLUE ROCK 2403		SC		
	CROSSBRED/CROSSBRED		35		

CE	BW	WW	YW	MILK	SC	MCE	CW	RE	MARB	TSI
14.6	-4.4	49	88	21	1.1	7.5	25	0.66	0.07	269.64

57 RS WHISKEY 3066

REG M1004776		BD: 7/18/2023		POLLED	
LT-HC BLUE ROCK 0368 P	LT BLUEGRASS 4017 P	BW	RATIO		
HC SS CL WHISKEY ON THE ROCKS	LT BRENDA'S EASE 3055PLD	96	113		
HC FREE RANGE 6195	HC FREE RANGE 4201 ET	205 WT	RATIO		
	HC PENDLETON 4121	548	112		
WCR SIR KINGSBURY 7334 P	WCR KINGSBURY 116 P	365 WT	RATIO		
SS PRINCESS H78	WCR MS FIREWATER 127 P	884	104		
SS PRINCESS F055	LT-HC BLUE ROCK 0368 P		SC		
	SS 405 PRINCESS 451		36		

CE	BW	WW	YW	MILK	SC	MCE	CW	RE	MARB	TSI
7	-0.1	65	120	29	0.9	3.3	21	0.65	0.08	250.47

59 RS WHISKEY 3064

REG M1005614		BD: 7/21/2023		POLLED	
LT-HC BLUE ROCK 0368 P	LT BLUEGRASS 4017 P	BW	RATIO		
HC SS CL WHISKEY ON THE ROCKS	LT BRENDA'S EASE 3055PLD	82	95		
HC FREE RANGE 6195	HC FREE RANGE 4201 ET	205 WT	RATIO		
	HC PENDLETON 4121	453	91		
BS COBB'S EL CID C249	ABC EL ZUMO Z182	365 WT	RATIO		
RS EL CID G943	ABC EXPLOSIVA FRANCISCA A080	826	101		
HC BLUE STONE 6118	HC BLUE ROCK 2403		SC		
	HC LONG RANGE 3001		37		

CE	BW	WW	YW	MILK	SC	MCE	CW	RE	MARB	TSI
11.2	-2.2	53	106	21	1.3	6.2	24	0.75	0.1	267.67

60 RS 617 BLUE ROCK 315

REG RM103075		BD: 8/1/2023		POLLED	
LT-HC BLUE ROCK 0368 P	LT BLUEGRASS 4017 P	BW	RATIO		
BS BLUE ROCK 617 ET	LT BRENDA'S EASE 3055PLD				
EATONS MISS BLAKE 30985	EATONS POWER 9183	205 WT	RATIO		
	EATONS MISS BLAKE 4908	444	91		
HOODOO MCC SOLUTION	D R REVELATION 467	365 WT	RATIO		
SS HOODOO E768	HOODOO GEORGIE B Z1067	814	96		
MCC HOODOO 115	SBCC HOODOO 714 ET		SC		
	MCC HOODOO 803 ET		35		

CE	BW	WW	YW	MILK	SC	MCE	CW	RE	MARB	TSI
14.1	-4.4	45	80	20	0.7	7.9	12	0.53	0.13	246.31

WHISKEY SONS





61

RS WHISKEY 3177

REG RM103077 BD: 7/14/2023 POLLED

LT-HC BLUE ROCK 0368 P
HC SS CL WHISKEY ON THE ROCKS
 HC FREE RANGE 6195
 DC/MD ASTRO MARK E1611
SS 150 ASTROMARK G904
 CHAROLAIS/CHAROLAIS

LT BLUEGRASS 4017 P
 LT BRENDA'S EASE 3055PLD
 HC FREE RANGE 4201 ET
 HC PENDLETON 4121
 ABC DBL MAGIC ASTRO A246 POLL
 MD MS TRADEMARK X831

BW	RATIO
72	87
205 WT	RATIO
559	115
365 WT	RATIO
898	106
SC	
39	

CE	BW	WW	YW	MILK	SC	MCE	CW	RE	MARB	TSI
13.2	-3.5	68	115	27	1.1	6.9	19	0.49	0.05	248.78

62

RS WHISKEY 3063

REG M1004775 BD: 7/19/2023 POLLED

LT-HC BLUE ROCK 0368 P
HC SS CL WHISKEY ON THE ROCKS
 HC FREE RANGE 6195
 HOODOO SLASHER 1144
BS FINN C012
 RIVERBEND FINN X1042

LT BLUEGRASS 4017 P
 LT BRENDA'S EASE 3055PLD
 HC FREE RANGE 4201 ET
 HC PENDLETON 4121
 HOODOO CROOK 7118
 MISS HOODOO Z6151
 M6 GRID MAKER 104 PET
 RIVERBEND FINN 710T

BW	RATIO
91	104
205 WT	RATIO
580	119
365 WT	RATIO
878	103
SC	
36	

CE	BW	WW	YW	MILK	SC	MCE	CW	RE	MARB	TSI
4	-0.4	72	120	29	1.4	2	23	0.73	0.11	253.95



LOT 62

63

RS BLUE STONE 3108

REG M1004796		BD: 7/21/2023		POLLED						
BS BLUE ROCK 617 ET	LT-HC BLUE ROCK 0368 P	BW	RATIO							
HC BLUE STONE 0431	EATONS MISS BLAKE 30985	77	89							
HC FREE RANGE 6204	HC FREE RANGE 4201 ET	205 WT	RATIO							
	HC LONE RANGER 4158	452	93							
BS BLUE ROCK 617 ET	LT-HC BLUE ROCK 0368 P	365 WT	RATIO							
SS GEORGES G966	EATONS MISS BLAKE 30985	825	97							
SS 235 GEORGES 408	LT LONG DISTANCE 9001 PLD	SC								
	SS GEORGES 8009 235	36								
CE	BW	WW	YW	MILK	SC	MCE	CW	RE	MARB	TSI
16.6	-4.6	53	100	25	1	7.2	21	0.75	0.24	270.74

67

RS RIMROCK 3047

REG M1005579		BD: 7/17/2023		POLLED						
LT-HC BLUE ROCK 0368 P	LT BLUEGRASS 4017 P	BW	RATIO							
HC RIMROCK 4247	LT BRENDA'S EASE 3055PLD	95	109							
HC LEADER 8145	LT LEADER BOARD 6110 P	205 WT	RATIO							
	HC EZ TQ 6150	490	98							
HC LONG RANGE 2409	LT LONG DISTANCE 9001 PLD	365 WT	RATIO							
HC LONG RANGE 5027	HC LEADER 0142	754	93							
HC STASH 8061	CCR HAMS STASHER R801 P	SC								
	HC CIG R 4070	38								
CE	BW	WW	YW	MILK	SC	MCE	CW	RE	MARB	TSI
10.2	-0.9	55	100	19		6.4	17	0.46	0.11	245.51

64

RS BLUE STONE 3068

REG M1004777		BD: 9/15/2023		POLLED						
BS BLUE ROCK 617 ET	LT-HC BLUE ROCK 0368 P	BW	RATIO							
HC BLUE STONE 0431	EATONS MISS BLAKE 30985									
HC FREE RANGE 6204	HC FREE RANGE 4201 ET	205 WT	RATIO							
	HC LONE RANGER 4158	495	101							
LT LONG DISTANCE 9001 PLD	LT SILVER DISTANCE 5342P	365 WT	RATIO							
BS DISTANCE D017 ET	LT BELLE 7026 P	831	98							
HC GRID MAKER 6034	M6 GRID MAKER 104 PET	SC								
	HC SKY 9076	34								
CE	BW	WW	YW	MILK	SC	MCE	CW	RE	MARB	TSI
12	-2	57	98	26	0.7	1.9	14	0.63	0.22	251.38

68

RS RIMROCK 3163

REG M1004799		BD: 7/18/2023		POLLED						
LT-HC BLUE ROCK 0368 P	LT BLUEGRASS 4017 P	BW	RATIO							
HC RIMROCK 4247	LT BRENDA'S EASE 3055PLD	86	99							
HC LEADER 8145	LT LEADER BOARD 6110 P	205 WT	RATIO							
	HC EZ TQ 6150	427	87							
LT LEDGER 0332 P	LT BLUEGRASS 4017 P	365 WT	RATIO							
BS LEDGER C020	LT BRENDA 6120 PLD	785	92							
SS GRID MAKER 308	M6 GRID MAKER 104 PET	SC								
	HC PAUL 4011	35								
CE	BW	WW	YW	MILK	SC	MCE	CW	RE	MARB	TSI
11.4	-1.5	52	105	19	1.6	6.2	28	0.8	0.17	274.2

65

RS BLUE STONE 3094

REG M1005598		BD: 8/6/2023		POLLED						
BS BLUE ROCK 617 ET	LT-HC BLUE ROCK 0368 P	BW	RATIO							
HC BLUE STONE 0431	EATONS MISS BLAKE 30985	77	92							
HC FREE RANGE 6204	HC FREE RANGE 4201 ET	205 WT	RATIO							
	HC LONE RANGER 4158	425	87							
HC RIMROCK 4247	LT-HC BLUE ROCK 0368 P	365 WT	RATIO							
RS NOTES H60	HC LEADER 8145	753	89							
SS NOTES 318	BROBERG'S KEYNOTE X17	SC								
	HC LIGHTNING 5142	35								
CE	BW	WW	YW	MILK	SC	MCE	CW	RE	MARB	TSI
14.2	-3.1	53	97	21	1.3	5.5	22	0.62	0.19	264.62

69

RS RIM ROCK 3044

REG M1004767		BD: 7/24/2023		POLLED						
LT-HC BLUE ROCK 0368 P	LT BLUEGRASS 4017 P	BW	RATIO							
HC RIMROCK 4247	LT BRENDA'S EASE 3055PLD									
HC LEADER 8145	LT LEADER BOARD 6110 P	205 WT	RATIO							
	HC EZ TQ 6150	437	90							
LT SILVER LEDGE 4063 P	LT LEDGER 0332 P	365 WT	RATIO							
HC SLEDGE 6045	LT MOLLY 8011 PLD	807	95							
HC LEAD R 0104	HC LEADER 8205	SC								
	HC TQ 7043	36								
CE	BW	WW	YW	MILK	SC	MCE	CW	RE	MARB	TSI
8	0.1	57	110	16	1.5	3.6	27	0.73	0.18	266.46

66

RS RIMROCK 3155 TW

REG M1005577		BD: 7/9/2023		POLLED						
LT-HC BLUE ROCK 0368 P	LT BLUEGRASS 4017 P	BW	RATIO							
HC RIMROCK 4247	LT BRENDA'S EASE 3055PLD	65	100							
HC LEADER 8145	LT LEADER BOARD 6110 P	205 WT	RATIO							
	HC EZ TQ 6150									
LT LONG DISTANCE 9001 PLD	LT SILVER DISTANCE 5342P	365 WT	RATIO							
BS EXPLOSIVA D027 ET	LT BELLE 7026 P									
ABC EXPLOSIVA FRAMCISCA A080	ABC EXPLOSIVO X409	SC								
	ABC VOLVER FRAMCISCA	39								
CE	BW	WW	YW	MILK	SC	MCE	CW	RE	MARB	TSI
12.8	-2.3	58	109	23	1.2	4.7	21	0.7	0.12	262.21

70

RS RIM ROCK 3083

REG M1004787		BD: 8/24/2023		DEHORND						
LT-HC BLUE ROCK 0368 P	LT BLUEGRASS 4017 P	BW	RATIO							
HC RIMROCK 4247	LT BRENDA'S EASE 3055PLD	75	86							
HC LEADER 8145	LT LEADER BOARD 6110 P	205 WT	RATIO							
	HC EZ TQ 6150	455	93							
LT-HC BLUE ROCK 0368 P	LT BLUEGRASS 4017 P	365 WT	RATIO							
SS GEORGES E785	LT BRENDA'S EASE 3055PLD	794	94							
SS GEORGE'S 904	HOODOO SANDCREEK 0078	SC								
	MSHOODOOZ7044GEORGESPICK	33								
CE	BW	WW	YW	MILK	SC	MCE	CW	RE	MARB	TSI
15.1	-3.7	50	96	22	1.4	8.4	23	0.7	0.2	269.73



**LOT
71**

71

RS RIM ROCK 3049

REG M1004768 BD: 7/11/2023 POLLED

LT-HC BLUE ROCK 0368 P HC RIMROCK 4247 HC LEADER 8145	LT BLUEGRASS 4017 P LT BRENDA'S EASE 3055PLD LT LEADER BOARD 6110 P HC EZ TQ 6150 LT-HC BLUE ROCK 0368 P EATON'S MISS VERA 30921 BHD ZEN X270 P RIVERBEND ROBIN X1041	BW 76 205 WT 478 365 WT 878 SC 35	RATIO 91 RATIO 98 RATIO 103
--	--	--	---

CE	BW	WW	YW	MILK	SC	MCE	CW	RE	MARB	TSI
14	-2.4	55	108	21	1.6	8.3	24	0.78	0.22	274.39

73

RS RIMROCK 3045

REG M1005581 BD: 7/25/2023 POLLED

LT-HC BLUE ROCK 0368 P HC RIMROCK 4247 HC LEADER 8145	LT BLUEGRASS 4017 P LT BRENDA'S EASE 3055PLD LT LEADER BOARD 6110 P HC EZ TQ 6150 LT-HC BLUE ROCK 0368 P HC LEAD R 0120 BOX P PENDLETON 9022 P/S HC GRID MAKER 9009	BW 92 205 WT 616 365 WT 922 SC 36	RATIO 105 RATIO 124 RATIO 113
--	--	--	---

CE	BW	WW	YW	MILK	SC	MCE	CW	RE	MARB	TSI
11.5	-1.6	66	122	23	1.4	5.1	26	0.72	0.22	270.35

72

RS RIM ROCK 3048

REG RM103072 BD: 7/17/2023 DEHORND

LT-HC BLUE ROCK 0368 P HC RIMROCK 4247 HC LEADER 8145	LT BLUEGRASS 4017 P LT BRENDA'S EASE 3055PLD LT LEADER BOARD 6110 P HC EZ TQ 6150 BHD ZEN X270 P BHD REALITY T3136 P BHD MS COMMISSIONER R248 LT LEDGER 0332 P CHAROLAIS/CHAROLAIS	BW 98 205 WT 503 365 WT 948 SC 40	RATIO 112 RATIO 103 RATIO 112
--	--	--	---

CE	BW	WW	YW	MILK	SC	MCE	CW	RE	MARB	TSI
4.6	2.1	61	122	16	1.7	4.4	27	0.72	0.14	264.49

74

RS RIM ROCK 3050

REG M1005597 BD: 7/15/2023 POLLED

LT-HC BLUE ROCK 0368 P HC RIMROCK 4247 HC LEADER 8145	LT BLUEGRASS 4017 P LT BRENDA'S EASE 3055PLD LT LEADER BOARD 6110 P HC EZ TQ 6150 BHD ZEN X270 P BHD REALITY T3136 P BHD MS COMMISSIONER R248 LT-HC BLUE ROCK 0368 P AC MS HOODOO U869	BW 85 205 WT 484 365 WT 828 SC 40	RATIO 101 RATIO 99 RATIO 98
--	--	--	---

CE	BW	WW	YW	MILK	SC	MCE	CW	RE	MARB	TSI
10.3	-1	56	106	20	1.6	6.5	29	0.82	0.16	278.46

RIMROCK SONS

Rimrock - Sire of Lots 75-84

RIMROCK 9089 is a very complete sire with added length, a quality look, and he meets the high standard we have for feet and legs. We love the fact that genetically, he is in the top half of the breed for 12 different traits and indexes. He has a top 15% CW EPD while maintaining growth traits in the top 45% which is not easy to achieve. This is done through muscle and resulting yield, and these sons should add pounds for you the right way. This sire line has tremendous longevity as well as we turned out 9089's sire, HC RIMROCK 4247, on the mountain pasture this last fall at 10 years of age.



REFERENCE

75 RS 9089 RIMROCK 3056

REG P1478452	BD: 7/9/2023	DEHORND		
HC RIMROCK 4247	LT-HC BLUE ROCK 0368 P		BW	RATIO
SS RIMROCK 9089	HC LEADER 8145		88	104
SS 715 ASTRO 422	BHD ZEN X270 P		205 WT	RATIO
	SS ASTRO 715		593	119
BS BLUE ROCK 617 ET	LT-HC BLUE ROCK 0368 P		365 WT	RATIO
RS BLAZE H44	EATONS MISS BLAKE 30985		891	109
HC BLAZE 5153	BAR S RAPID FIRE 1484		SC	
	HC MORE BLEND 2084		38	

CE	BW	WW	YW	MILK	SC	MCE	CW	RE	MARB	TSI
12	-2.4	66	113	27	1.3	7.3	26	0.67	0.14	265.99

78 RS 9089 RIMROCK 3054

REG M1005576	BD: 7/13/2023	POLLED		
HC RIMROCK 4247	LT-HC BLUE ROCK 0368 P		BW	RATIO
SS RIMROCK 9089	HC LEADER 8145		89	102
SS 715 ASTRO 422	BHD ZEN X270 P		205 WT	RATIO
	SS ASTRO 715		425	87
LT LEDGER 0332 P	LT BLUEGRASS 4017 P		365 WT	RATIO
BS LEDGER C028	LT BRENDA 6120 PLD		761	90
SS LEAD R 310	HC LEADER 8205		SC	
	HC PAUL 4061		37	

CE	BW	WW	YW	MILK	SC	MCE	CW	RE	MARB	TSI
7.6	0	59	104	22	1.1	6.7	26	0.7	0.15	263.29

76 RS 9089 RIMROCK 3055

REG M1004772	BD: 7/22/2023	POLLED		
HC RIMROCK 4247	LT-HC BLUE ROCK 0368 P		BW	RATIO
SS RIMROCK 9089	HC LEADER 8145		89	102
SS 715 ASTRO 422	BHD ZEN X270 P		205 WT	RATIO
	SS ASTRO 715		522	107
HC RIMROCK 4247	LT-HC BLUE ROCK 0368 P		365 WT	RATIO
BS-CB VERA D001	HC LEADER 8145		869	102
EATONS MISS VERA 30921	EATONS DORANGO 10057		SC	
	EATONS VERA 7579		38	

CE	BW	WW	YW	MILK	SC	MCE	CW	RE	MARB	TSI
9.7	-1.5	59	105	29	1.3	3.4	26	0.65	0.16	265.17

79 RS 9089 RIMROCK 3058

REG M1004773	BD: 7/12/2023	POLLED		
HC RIMROCK 4247	LT-HC BLUE ROCK 0368 P		BW	RATIO
SS RIMROCK 9089	HC LEADER 8145		82	94
SS 715 ASTRO 422	BHD ZEN X270 P		205 WT	RATIO
	SS ASTRO 715		406	83
LT-HC BLUE ROCK 0368 P	LT BLUEGRASS 4017 P		365 WT	RATIO
SS EASY E780	LT BRENDA'S EASE 3055PLD		768	90
SS 126 EASY 404	BHD ZEN X270 P		SC	
	SS EASY 126 PLD		37	

CE	BW	WW	YW	MILK	SC	MCE	CW	RE	MARB	TSI
12.6	-2.6	53	102	20	1.3	6.9	28	0.67	0.15	273.95

77 RS 9089 RIMROCK 3071

REG M1004779	BD: 7/16/2023	POLLED		
HC RIMROCK 4247	LT-HC BLUE ROCK 0368 P		BW	RATIO
SS RIMROCK 9089	HC LEADER 8145		82	94
SS 715 ASTRO 422	BHD ZEN X270 P		205 WT	RATIO
	SS ASTRO 715		477	98
HOODOO SLASHER 1144	HOODOO CROOK 7118		365 WT	RATIO
SS AMP D058	MISS HOODOO Z6151		847	100
HC AMP 9162	TR MR AMPLIFIE 7551T		SC	
	HC WIND 7108		38	

CE	BW	WW	YW	MILK	SC	MCE	CW	RE	MARB	TSI
7.7	-0.9	56	102	26	1	5.6	21	0.65	0.09	255

80 RS RIM ROCK 3051

REG M1004770	BD: 7/14/2023	DEHORND		
HC RIMROCK 4247	LT-HC BLUE ROCK 0368 P		BW	RATIO
SS RIMROCK 9089	HC LEADER 8145		88	101
SS 715 ASTRO 422	BHD ZEN X270 P		205 WT	RATIO
	SS ASTRO 715		323	66
LT LEDGER 0332 P	LT BLUEGRASS 4017 P		365 WT	RATIO
SS U869 HOODOO 444	LT BRENDA 6120 PLD		659	78
AC MS HOODOO U869	HOODOO SLASHER 1144		SC	
	MISS HOODOO ZV148		35	

CE	BW	WW	YW	MILK	SC	MCE	CW	RE	MARB	TSI
7.1	-0.4	45	86	20	1.1	5	26	0.68	0.12	263.1

RIMROCK SONS

81

RS 9089 RIMROCK 3052

REG M1005580 BD: 7/15/2023 POLLED

HC RIMROCK 4247	LT-HC BLUE ROCK 0368 P	BW	RATIO
SS RIMROCK 9089	HC LEADER 8145	81	93
SS 715 ASTRO 422	BHD ZEN X270 P	205 WT	RATIO
	SS ASTRO 715	484	97
LT-HC BLUE ROCK 0368 P	LT BLUEGRASS 4017 P	365 WT	RATIO
HC BLUE ROCK 6117	LT BRENDA'S EASE 3055PLD		
HC DUKE 2190	OAKDALE DUKE 9003P		SC
	HC LEADER 0154 TW		

CE	BW	WW	YW	MILK	SC	MCE	CW	RE	MARB	TSI
13.9	-3.3	54	99	27	1.2	7.3	24	0.63	0.17	266.78

83

RS 9089 RIMROCK 3080

REG M1005578 BD: 8/9/2023 POLLED

HC RIMROCK 4247	LT-HC BLUE ROCK 0368 P	BW	RATIO
SS RIMROCK 9089	HC LEADER 8145	91	104
SS 715 ASTRO 422	BHD ZEN X270 P	205 WT	RATIO
	SS ASTRO 715	597	122
LT-HC BLUE ROCK 0368 P	LT BLUEGRASS 4017 P	365 WT	RATIO
SS ASTRO D061	LT BRENDA'S EASE 3055PLD	877	103
SS ASTRO 103	HOODOO SLASHER 1144		SC
	MS HOODOO ASTRO 28113		40

CE	BW	WW	YW	MILK	SC	MCE	CW	RE	MARB	TSI
3.2	0.8	52	92	25	1.1	6.4	24	0.65	0.16	258.61

82

SS 9089 RIMROCK 3057 (E740)

REG P1478418 BD: 7/12/2023 POLLED

HC RIMROCK 4247	LT-HC BLUE ROCK 0368 P	BW	RATIO
SS RIMROCK 9089	HC LEADER 8145	70	84
SS 715 ASTRO 422	BHD ZEN X270 P	205 WT	RATIO
	SS ASTRO 715	439	90
CHAROLAIS/CHAROLAIS		365 WT	RATIO
		831	98
			SC
			37

CE	BW	WW	YW	MILK	SC	MCE	CW	RE	MARB	TSI
14.2	-3.4	48	91	19		8.4				

84

RS 9089 RIMROCK 3092

REG M1005590 BD: 9/1/2023 POLLED

HC RIMROCK 4247	LT-HC BLUE ROCK 0368 P	BW	RATIO
SS RIMROCK 9089	HC LEADER 8145		
SS 715 ASTRO 422	BHD ZEN X270 P	205 WT	RATIO
	SS ASTRO 715	554	111
LT LONG DISTANCE 9001 PLD	LT SILVER DISTANCE 5342P	365 WT	RATIO
HC LONG DISTANCE 6201	LT BELLE 7026 P		
HC BLUE ROCK 4141	LT-HC BLUE ROCK 0368 P		SC
	HC MUSIC 1146		38

CE	BW	WW	YW	MILK	SC	MCE	CW	RE	MARB	TSI
12.9	-2.9	61	104	26	0.8	6	17	0.52	0.14	249.66



SANDHILL

CATTLE FEEDERS

All bulls are on test at Sandhills Cattle Feeders, 12 miles North of Winnemucca, NV. They can be viewed at any time through the morning of the sale. We have a satisfaction guarantee with all bulls selling, and if we can be of any service to assist in selection, please don't hesitate to contact us.

Wade & Cara Small
 3300 Feedlot Rd. | Winnemucca, NV 89445
 Wade 208-243-1813 | Cara 208-221-4241
 smalllivestock@outlook.com



RIMROCK SONS

844H2 - Sire of Lots 85-88

844H2 is a son of Fink 8741 out of a straight Eaton bred cow that we picked up from NextGen Cattle Company in Missouri. He had outstanding individual performance there with a 114 weaning ratio, 114 yearling ratio, and scanned a 102 ratio for both Ribeye and %IMF measurements. Genetically, he ranks in the top 20% of the breed for YW and has an impressive suite of carcass EPDs including top 7% for Carcass Weight and top 2% for Marbling EPD. Consequently, this output potential elevates his Terminal Sire Index (TSI) into the top 15% of all Charolais sires.



REFERENCE

85

RS 844H 3061

REG M1005611	BD: 7/14/2023	POLLED
FINK 8741 OF 91 FL TW	VPI FREE LUNCH 708T	
NG MR 8741 844H2	BHC GENIE 91 5052 BG TW	BW 82 RATIO 95
NG MS NORTHERN 18844	EATONS GREAT NORTHERN 30164 P	205 WT 583 RATIO 119
SS BLEND C063	EATONS MISS CREST 40844	365 WT 961 RATIO 113
RS BLEND G931	LT EASY BLEND 5125 PLD	SC 40
SS RIMROCK D043	SS MISS RAIN 203	
	HC RIMROCK 4247	
	RIVERBEND JANIE ELLE X896	

CE	BW	WW	YW	MILK	SC	MCE	CW	RE	MARB	TSI
10.7	-1	64	118	17	1.3	11.1	28	0.54	0.27	272.45

86

RS 844H 3062

REG M1005618	BD: 7/19/2023	POLLED
FINK 8741 OF 91 FL TW	VPI FREE LUNCH 708T	
NG MR 8741 844H2	BHC GENIE 91 5052 BG TW	BW 77 RATIO 92
NG MS NORTHERN 18844	EATONS GREAT NORTHERN 30164 P	205 WT 529 RATIO 108
HC BLUE ROCK 2403	EATONS MISS CREST 40844	365 WT 907 RATIO 107
SS ECLIPSE H50	LT-HC BLUE ROCK 0368 P	SC 35
SS ECLIPSE 357	HC LEAD R 0120	
	LBSS HOODOO ECLIPSE 1011	
	IQCR MISS PRIME CUT 5099 PLD	

CE	BW	WW	YW	MILK	SC	MCE	CW	RE	MARB	TSI
12.1	-1.9	62	115	24	1	10.9	24	0.59	0.32	270.66

844H2 SONS



LOT 85



87

RS 844H 3060

REG M1005617		BD: 7/23/2023		POLLED	
FINK 8741 OF 91 FL TW	VPI FREE LUNCH 708T	BW	RATIO		
NG MR 8741 844H2	BHC GENIE 91 5052 BG TW	205 WT	RATIO		
NG MS NORTHERN 18844	EATONS GREAT NORTHERN 30164 P	526	108		
	EATONS MISS CREST 40844	365 WT	RATIO		
HC BLUE ROCK 6328	LT-HC BLUE ROCK 0368 P	915	108		
SS FRAMCISCA H31	HC GRID MAKER 0016		SC		
BS FRAMCISCA E707 ET	LT LONG DISTANCE 9001 PLD		37		
	ABC EXPLOSIVA FRAMCISCA A080				

CE	BW	WW	YW	MILK	SC	MCE	CW	RE	MARB	TSI
11.7	-1.5	46	91	24	1.1	9.7	25	0.57	0.26	274.99

88

RS 844H 3090

REG M1004791		BD: 8/31/2023		POLLED	
FINK 8741 OF 91 FL TW	VPI FREE LUNCH 708T	BW	RATIO		
NG MR 8741 844H2	BHC GENIE 91 5052 BG TW	83	99		
NG MS NORTHERN 18844	EATONS GREAT NORTHERN 30164 P	205 WT	RATIO		
	EATONS MISS CREST 40844	479	98		
	LT-HC BLUE ROCK 0368 P	365 WT	RATIO		
BS-CB ABSOLUTE 7002	HC BLUE ROCK 2403	913	108		
SS GEORGES H67	EATONS MISS VERA 30921		SC		
SS GEORGES D010	HC BLUE ROCK 2403		35		
	SS 235 GEORGES 408				

CE	BW	WW	YW	MILK	SC	MCE	CW	RE	MARB	TSI
10.3	-0.7	60	123	24	1.2	9.1	24	0.6	0.35	270.79



844H2 SONS



**LOT
89**

89

RS 378K 3085

REG P1479437	BD: 9/26/2023	POLLED
SCHURRTOP EATON CHOICE K717	SCHURRTOP TWENTY ONE P	
SCHURRTOP JK K717 378K P	SCHURRTOP 5001-H803 P	BW 82 RATIO 94
SCHURRTOP JK 078J 515J P	SCHURRTOP JK 2829 078J P	205 WT RATIO
	SCHURRTOP JK 4319-054J P	550 113
SS DISTANCE 445	LT LONG DISTANCE 9001 PLD	365 WT RATIO
RS JULIET F096	SS RAIN 8009 207	
RS JULIET D030	HC PENDLETON 3334	SC
	BS 5066 JULIET 461	40

CE	BW	WW	YW	MILK	SC	MCE	CW	RE	MARB	TSI
12.4	-1.2	68	121	22		10.5	23	0.95	0.2	270.83

91

RS RUSHMORE 3152 TW

REG M1005574	BD: 7/15/2023	POLLED
LT RUSHMORE 8060 PLD	LT RIO BRAVO 3181 P	
LT RUSHMORE 6033 PLD	LT BRENDA'S EASE 3055PLD	BW 70 RATIO 100
LT AMANDA 4338 PLD	LT LONG DISTANCE 9001 PLD	205 WT RATIO
	LT AMANDA 6208 PLD	465 100
LT LEDGER 0332 P	LT BLUEGRASS 4017 P	365 WT RATIO
SS U857 HOODOO 410	LT BRENDA 6120 PLD	862 100
AC MS HOODOO U857	HOODOO ABSOLUT 9047	SC
	MISS HOO DOO ZV148	36

CE	BW	WW	YW	MILK	SC	MCE	CW	RE	MARB	TSI
11.9	-2.3	53	101	24	1.2	8.7	23	0.69	0.15	264.2

90

RS 378K 3086

REG P1470544	BD: 9/9/2023	POLLED
SCHURRTOP EATON CHOICE K717	SCHURRTOP TWENTY ONE P	
SCHURRTOP JK K717 378K P	SCHURRTOP 5001-H803 P	BW 99 RATIO 115
SCHURRTOP JK 078J 515J P	SCHURRTOP JK 2829 078J P	205 WT RATIO
	SCHURRTOP JK 4319-054J P	622 127
HC RIMROCK 4247	LT-HC BLUE ROCK 0368 P	365 WT RATIO
SS GEORGES G956	HC LEADER 8145	1008 119
SS GEORGES C088	HC PENDLETON 3334	SC
	SS GEORGES 8009 235	38

CE	BW	WW	YW	MILK	SC	MCE	CW	RE	MARB	TSI
2.4	1.9	61	115	25		5.4	31	1.01	0.2	277.68

92

RS RUSHMORE 3166

REG RM103087	BD: 7/20/2023	POLLED
LT RUSHMORE 8060 PLD	LT RIO BRAVO 3181 P	
LT RUSHMORE 6033 PLD	LT BRENDA'S EASE 3055PLD	BW
LT AMANDA 4338 PLD	LT LONG DISTANCE 9001 PLD	RATIO
	LT AMANDA 6208 PLD	205 WT
SS BLEND C063	LT EASY BLEND 5125 PLD	512 105
SS WY F119	SS MISS RAIN 203	365 WT RATIO
CROSSBRED/CROSSBRED		912 108
		SC
		38

CE	BW	WW	YW	MILK	SC	MCE	CW	RE	MARB	TSI
12.1	-2.8	60	107	27	0.9	7.4	22	0.57	0.2	263.5



Sandstone - Sire of Lots 93-99

RS SANDSTONE 075 is a Blue Rock 2403 son out of the E424 female who was our selection out of Cobb Charolais program in Montana. He's long bodied, good footed, and backed by a proven female that will add maternal quality to his genetic profile. The most recent son of E424 is featured as Lot 52 in this sale sired by Lead Time. As a yearling, SANDSTONE 075 charted a 111 ratio on his individual ADG test.

93

RS SANDSTONE 3097

REG M1005575		BD: 7/28/2023		POLLED						
HC BLUE ROCK 2403	LT-HC BLUE ROCK 0368 P	BW	RATIO							
RS SANDSTONE 075	HC LEAD R 0120	80	92							
ABC CISCO'S KATLARGA E424	ABC CISCO 1 C243	205 WT	RATIO							
	ABC TESORA KATLARGA A638									
LT LONG DISTANCE 9001 PLD	LT SILVER DISTANCE 5342P	365 WT	RATIO							
SS 405 PRINCESS 451	LT BELLE 7026 P									
SS MS CIGAR PRINCESS 405	LHD CIGAR E46	SC								
	MS HOODOO GEORGE'S Z8009			34						
CE	BW	WW	YW	MILK	SC	MCE	CW	RE	MARB	TSI
8.6	-0.9	55	93	21	0.3	7.3				

96

RS SANDSTONE 3084

REG M1004788		BD: 9/22/2023		POLLED						
HC BLUE ROCK 2403	LT-HC BLUE ROCK 0368 P	BW	RATIO							
RS SANDSTONE 075	HC LEAD R 0120	84	96							
ABC CISCO'S KATLARGA E424	ABC CISCO 1 C243	205 WT	RATIO							
	ABC TESORA KATLARGA A638			573	117					
AC HOODOO U866	HOODOO ABSOLUT 9047	365 WT	RATIO							
SS FINN F058	MISS HOO DOO ZV148			871	103					
BS FINN C012	HOODOO SLASHER 1144	SC								
	RIVERBEND FINN X1042			35						
CE	BW	WW	YW	MILK	SC	MCE	CW	RE	MARB	TSI
9.8	-2.1	65	99	24	0.7	4.6				

94

RS SANDSTONE 3095

REG M1004793		BD: 8/1/2023		POLLED						
HC BLUE ROCK 2403	LT-HC BLUE ROCK 0368 P	BW	RATIO							
RS SANDSTONE 075	HC LEAD R 0120	99	115							
ABC CISCO'S KATLARGA E424	ABC CISCO 1 C243	205 WT	RATIO							
	ABC TESORA KATLARGA A638			478	98					
SCHURRTOP HCR RANCHER	SCHURRTOP EASE 8953 PLD	365 WT	RATIO							
SS RANCHER 135 PLD	SCHURRTOP ML 6056 1184 P			750	88					
SS MS CIGAR 7044 603	LHD CIGAR E46	SC								
	MSHOODOOZ7044GEORGESPICK			35						
CE	BW	WW	YW	MILK	SC	MCE	CW	RE	MARB	TSI
4.2	1.6	54	89	20	0.7	1.6				

95

RS SANDSTONE 3070

REG RM103073		BD: 8/16/2023		POLLED						
HC BLUE ROCK 2403	LT-HC BLUE ROCK 0368 P	BW	RATIO							
RS SANDSTONE 075	HC LEAD R 0120									
ABC CISCO'S KATLARGA E424	ABC CISCO 1 C243	205 WT	RATIO							
	ABC TESORA KATLARGA A638			423	87					
HC RIMROCK 4247	LT-HC BLUE ROCK 0368 P	365 WT	RATIO							
SS Y001 RIMROCK F115	HC LEADER 8145			804	95					
CROSSBRED/CROSSBRED		SC								
				34						
CE	BW	WW	YW	MILK	SC	MCE	CW	RE	MARB	TSI
8.8	-0.8	51	97	14	0.8	2.7				



97

RS SANDSTONE 3067

REG M1005615 BD: 9/24/2023 DEHORND

HC BLUE ROCK 2403	LT-HC BLUE ROCK 0368 P	BW	RATIO
RS SANDSTONE 075	HC LEAD R 0120	83	96
ABC CISCO'S KATLARGA E424	ABC CISCO 1 C243	205 WT	RATIO
	ABC TESORA KATLARGA A638	524	105
BS BLUE ROCK 617 ET	LT-HC BLUE ROCK 0368 P	365 WT	RATIO
RS BLUEROCK G939	EATONS MISS BLAKE 30985	716	88
HC BLAZE 6087	BAR S RAPID FIRE 1484	SC	
	HC LEAD R 1184	34	

CE	BW	WW	YW	MILK	SC	MCE	CW	RE	MARB	TSI
11.1	-1.7	57	90	15	0.8	6				

99

RS SANDSTONE 3007

REG M1004738 BD: 10/7/2023 POLLED

HC BLUE ROCK 2403	LT-HC BLUE ROCK 0368 P	BW	RATIO
RS SANDSTONE 075	HC LEAD R 0120	80	93
ABC CISCO'S KATLARGA E424	ABC CISCO 1 C243	205 WT	RATIO
	ABC TESORA KATLARGA A638		
HC RIMROCK 4247	LT-HC BLUE ROCK 0368 P	365 WT	RATIO
SS RIMROCK G940	HC LEADER 8145		
HC BLUE ROCK 6014	LT-HC BLUE ROCK 0368 P	SC	
	HC GRID MAKER 9009	34	

CE	BW	WW	YW	MILK	SC	MCE	CW	RE	MARB	TSI
10.9	-1.4	60	115	21	1	3.1				

98

RS SANDSTONE 3104

REG M1005613 BD: 10/2/2023 POLLED

HC BLUE ROCK 2403	LT-HC BLUE ROCK 0368 P	BW	RATIO
RS SANDSTONE 075	HC LEAD R 0120	76	87
ABC CISCO'S KATLARGA E424	ABC CISCO 1 C243	205 WT	RATIO
	ABC TESORA KATLARGA A638		
HC RIMROCK 4247	LT-HC BLUE ROCK 0368 P	365 WT	RATIO
RS RIMROCK E762	HC LEADER 8145	SC	
BEAR MTN MISS BLUEGRASS 2193	LT BLUEGRASS 4017 P	34	
	IQCR MISS PREDICTABLE 5083 PD		

CE	BW	WW	YW	MILK	SC	MCE	CW	RE	MARB	TSI
11.7	-1.7	55	103	20	0.8	5.5				

100

RS 844H 3059

REG M1005620 BD: 7/17/2023 POLLED

FINK 8741 OF 91 FL TW	VPI FREE LUNCH 708T	BW	RATIO
NG MR 8741 844H2	BHC GENIE 91 5052 BG TW	89	102
NG MS NORTHERN 18844	EATONS GREAT NORTHERN 30164 P	205 WT	RATIO
	EATONS MISS CREST 40844	516	104
HC PENDLETON 3334	BOX P PENDLETON 9022 P/S	365 WT	RATIO
HC SMOOTH BLEND 6129	HC MORE BLEND 0110	874	107
HC JESSE 3043	HCF UNCLE JESSE	SC	
	HC SPUR 8124	42	

CE	BW	WW	YW	MILK	SC	MCE	CW	RE	MARB	TSI
13.2	-2.7	60	128	22	1.4	11.2	26	0.49	0.24	272.15



**LOT
101**

101 5SC NATURES CAKE 2350

REG P1472581 BD: 9/2/2023 POLLED

CCC WC REDEMPTION 7143 PLD ET PCC FORCE OF NATURE 122J ET BRCHE BERKLY ANN 8507 PLD ET	CCC WC RESOURCE 417 P WC ROLLS ROYCE 3177 P ET M&M OUTSIDER 4003 PLD TR MS BERKLY 4711B ET CCC WC RESOURCE 417 P M6 MS NEW NANCY 490 P ET LT PATRIOT 4004 PLD RC MS DENVER 501 PLD	BW 70 205 WT RATIO 95	365 WT RATIO	SC
---	---	---	-----------------	----

CE	BW	WW	YW	MILK	SC	MCE	CW	RE	MARB	TSI
7.7	-0.8	74	132	29	1.1	5.5				

103 5SC REIGN TIME L6

REG P1470464 BD: 1/8/2023 POLLED

FF ABOUTTIME Y07 OW ABOUT TIME 9502 PLD ET OW MISS DESIGN S519-W87 PLD	COOLEY ROYCE 1107T39 DC GRONA 146T OW DESIGN S519 OW MISS SHOWCUP S501 PLD ET WCR KINGSBURY 116 P WCR MS FIREWATER 127 P LT LEDGER 0332 P HC LEADER 8111	BW 86 205 WT RATIO 107	365 WT RATIO	SC 41
---	---	--	-----------------	-----------------

CE	BW	WW	YW	MILK	SC	MCE	CW	RE	MARB	TSI
8.4	-0.1	63	115	26	1.4	7.3	21	0.67	0.20	260

102 5SC RIMROCK L3

REG P1470461 BD: 2/19/2023 POLLED

LT-HC BLUE ROCK 0368 P HC RIMROCK 4247 HC LEADER 8145	LT BLUEGRASS 4017 P LT BRENDA'S EASE 3055PLD LT LEADER BOARD 6110 P HC EZ TQ 6150 BHD REALITY T3136 P BHD MS COMMISSIONER R248 LT BLUEGRASS 4017 P RIVERBEND JANIE ELLE X1083	BW 83 205 WT RATIO 103	365 WT RATIO	SC
--	--	--	-----------------	----

CE	BW	WW	YW	MILK	SC	MCE	CW	RE	MARB	TSI
9.6	-0.1	65	132	26	1.4	7.3	21	0.92	0.18	284

104 5SC MR RESOURCE L7

REG P1470465 BD: 1/5/2023 POLLED

CCC WC RESOURCE 417 P CR NEW RESOURCE 1908 M6 MS NEW NANCY 490 P ET	LT RUSHMORE 8060 PLD WC CCC BLUE GIRL 1528 P M6 NEW STANDARD 842 P ET M6 MS 761 NANCY 6100 P ET SPARROWS FARGO 811U HC RHINESTONE 5100 LT PATRIOT 4004 PLD RC MS DENVER 501 PLD	BW 72 205 WT RATIO 90	365 WT RATIO	SC 39
--	--	---	-----------------	-----------------

CE	BW	WW	YW	MILK	SC	MCE	CW	RE	MARB	TSI
8.1	-2.3	69	126	28	1.3	4.5	35	0.80	0.17	279

FORCE OF NATURE, RIMROCK, ABOUT TIME, NEW RESOURCE SONS

RED ANGUS X CHAR COMPOSITE BULLS

Each year we breed our yearling heifers to Red Angus bulls, and the resulting progeny have a very impressive and unique look about them. The Red Angus genetics are extremely complimentary to our specific Charolais lines, and we are always impressed at the level of uniformity in these bulls. That is not always the case in a true F1 breeding scenario, but these bulls were as popular or more than our purebreds in last year's sale, and this year's set looks to be as good or better.

Another advantage with this particular set of bulls is the fact that they are all out of two year-olds, so you are also getting access to the freshest genetics in our program.



Guidance – Sire of Lots 105-124

EGL GUIDANCE 9117 was the \$70,000 high-selling bull from the 2020 Eagle Pass Ranch sale in South Dakota. He offers proven calving-ease with excellent growth and a Marbling EPD in the top 25% of the breed. He is also an attractive, level hipped, well built individual with added length and depth of body.

105

RS GUIDANCE 3123

REG P1471378	BD: 7/17/2023	POLLED	BW	RATIO
MCD SPUR 6111	SPUR FRANCHISE OF GARTON		77	98
EGL GUIDANCE 9117	MCD-2 RITOESS 3155		205 WT	RATIO
AHL DUCHESS 427B	BROWN JYJ REDEMPTION Y1334		527	108
	AHL DUCHESS 9U		365 WT	RATIO
BS COLUMBIA 645 ET	LT-HC BLUE ROCK 0368 P		924	109
RS COLUMBIA J100	ABC EXPLOSIVA FRAMCISCA A080		SC	
BS BRIDGER C013	LT BRIDGER 9191 PLD			38
	CROSSBRED/CROSSBRED			

CE	BW	WW	YW	MILK	SC	MCE	CW	RE	MARB	TSI

108

RS GUIDANCE 3138

REG P1471393	BD: 7/22/2023	POLLED	BW	RATIO
MCD SPUR 6111	SPUR FRANCHISE OF GARTON		89	112
EGL GUIDANCE 9117	MCD-2 RITOESS 3155		205 WT	RATIO
AHL DUCHESS 427B	BROWN JYJ REDEMPTION Y1334		510	105
	AHL DUCHESS 9U		365 WT	RATIO
HC BLUE ROCK 6328	LT-HC BLUE ROCK 0368 P		891	105
RS BR 6328 J136	HC GRID MAKER 0016		SC	
BS LEDGER C020	LT LEDGER 0332 P			37
	SS GRID MAKER 308			

CE	BW	WW	YW	MILK	SC	MCE	CW	RE	MARB	TSI
13.1	-1.4	45	87	22		10.8				

106

RS GUIDANCE 3121 (J172)

REG P1478477	BD: 7/17/2023	POLLED	BW	RATIO
MCD SPUR 6111	SPUR FRANCHISE OF GARTON		80	96
EGL GUIDANCE 9117	MCD-2 RITOESS 3155		205 WT	RATIO
AHL DUCHESS 427B	BROWN JYJ REDEMPTION Y1334		502	103
	AHL DUCHESS 9U		365 WT	RATIO
CHAROLAIS/CHAROLAIS			936	111
			SC	
				38

CE	BW	WW	YW	MILK	SC	MCE	CW	RE	MARB	TSI

109

RS GUIDANCE 3114

REG P1471403	BD: 7/20/2023	POLLED	BW	RATIO
MCD SPUR 6111	SPUR FRANCHISE OF GARTON		78	99
EGL GUIDANCE 9117	MCD-2 RITOESS 3155		205 WT	RATIO
AHL DUCHESS 427B	BROWN JYJ REDEMPTION Y1334		443	91
	AHL DUCHESS 9U		365 WT	RATIO
HC COMMISSIONER 7486	HCR EQUITY 3123 PLD		824	98
RS COMMISSIONER J164	HC DUKE 4171		SC	
SS HOODOO CHARM F032	HC RIMROCK 4247			35
	MCC HOODOO CHARM 102A			

CE	BW	WW	YW	MILK	SC	MCE	CW	RE	MARB	TSI
12.3	-1.6	42	86	18		10.6				

107

RS GUIDANCE 3120

REG P1478476	BD: 7/13/2023	POLLED	BW	RATIO
MCD SPUR 6111	SPUR FRANCHISE OF GARTON		79	102
EGL GUIDANCE 9117	MCD-2 RITOESS 3155		205 WT	RATIO
AHL DUCHESS 427B	BROWN JYJ REDEMPTION Y1334		486	100
	AHL DUCHESS 9U		365 WT	RATIO
BS BLUE ROCK 617 ET	LT-HC BLUE ROCK 0368 P		795	94
RS WY160 BLUE ROCK J171	EATONS MISS BLAKE 30985		SC	
CHAROLAIS/CHAROLAIS				36

CE	BW	WW	YW	MILK	SC	MCE	CW	RE	MARB	TSI

110

RS GUIDANCE 3125

REG P1471390	BD: 7/16/2023	POLLED	BW	RATIO
MCD SPUR 6111	SPUR FRANCHISE OF GARTON		72	92
EGL GUIDANCE 9117	MCD-2 RITOESS 3155		205 WT	RATIO
AHL DUCHESS 427B	BROWN JYJ REDEMPTION Y1334		443	91
	AHL DUCHESS 9U		365 WT	RATIO
HOODOO DIAMOND 1142	HOODOO CROOK 7118		790	94
RS DIAMOND J129	MISS HOODOO ZV098		SC	
SS BLUE ROCK 316	LT-HC BLUE ROCK 0368 P			37
	HC TQ 5062			

CE	BW	WW	YW	MILK	SC	MCE	CW	RE	MARB	TSI
13.7	-2.9	41	76	19		10.1				



**LOT
111**

111

RS GUIDANCE 3141

REG P1471398 BD: 7/21/2023 POLLED

MCD SPUR 6111
EGL GUIDANCE 9117
AHL DUCHESS 427B

BS COLUMBIA 645 ET
RS COLUMBIA J147
SS GEORGE'S 343 ET

SPUR FRANCHISE OF GARTON
MCD-2 RITOEISS 3155
BROWN JYJ REDEMPTION Y1334
AHL DUCHESS 9U
LT-HC BLUE ROCK 0368 P
ABC EXPLOSIVA FRANCISCA A080
B/T SMART CHOICE M207 ET
MS HOODOO GEORGE'S Z8009

BW	RATIO
88	111
205 WT	RATIO
530	109
365 WT	RATIO
900	107
SC	38

CE	BW	WW	YW	MILK	SC	MCE	CW	RE	MARB	TSI
9.8	-0.1	50	91	22		9.3				

113

RS GUIDANCE3124

REG P1471386 BD: 7/17/2023 POLLED

MCD SPUR 6111
EGL GUIDANCE 9117
AHL DUCHESS 427B

BS BLUE ROCK 617 ET
RS 617 J121
EATONS MISS VERA 30921

SPUR FRANCHISE OF GARTON
MCD-2 RITOEISS 3155
BROWN JYJ REDEMPTION Y1334
AHL DUCHESS 9U
LT-HC BLUE ROCK 0368 P
EATONS MISS BLAKE 30985
EATONS DORANGO 10057
EATONS VERA 7579

BW	RATIO
76	97
205 WT	RATIO
365 WT	RATIO
SC	

CE	BW	WW	YW	MILK	SC	MCE	CW	RE	MARB	TSI
16.7	-4.5					11.8				

112

RS GUIDANCE 3135

REG P1471388 BD: 7/24/2023 POLLED

MCD SPUR 6111
EGL GUIDANCE 9117
AHL DUCHESS 427B

LT-HC BLUE ROCK 0368 P
RS BLUE ROCK J123
BS ROBIN C002

SPUR FRANCHISE OF GARTON
MCD-2 RITOEISS 3155
BROWN JYJ REDEMPTION Y1334
AHL DUCHESS 9U
LT BLUEGRASS 4017 P
LT BRENDA'S EASE 3055PLD
BHD ZEN X270 P
RIVERBEND ROBIN X1041

BW	RATIO
77	98
205 WT	RATIO
529	109
365 WT	RATIO
967	114
SC	40

CE	BW	WW	YW	MILK	SC	MCE	CW	RE	MARB	TSI
15.3	-2.7	48	97	22		11.7				





**LOT
114**

114

RS GUIDANCE 3112

REG P1471400 BD: 7/22/2023 POLLED

MCD SPUR 6111	SPUR FRANCHISE OF GARTON	BW	RATIO
EGL GUIDANCE 9117	MCD-2 RITOESS 3155	87	110
AHL DUCHESS 427B	BROWN JYJ REDEMPTION Y1334	205 WT	RATIO
	AHL DUCHESS 9U	531	109
HC RIMROCK 4247	LT-HC BLUE ROCK 0368 P	365 WT	RATIO
RS RIMROCK J150	HC LEADER 8145	981	116
SS 126 EASY 404	BHD ZEN X270 P	SC	
	SS EASY 126 PLD	38	

CE	BW	WW	YW	MILK	SC	MCE	CW	RE	MARB	TSI
10.6	-0.1	53	107	20		9.2				

116

RS GUIDANCE 3111

REG P1471394 BD: 7/23/2023 POLLED

MCD SPUR 6111	SPUR FRANCHISE OF GARTON	BW	RATIO
EGL GUIDANCE 9117	MCD-2 RITOESS 3155	84	106
AHL DUCHESS 427B	BROWN JYJ REDEMPTION Y1334	205 WT	RATIO
	AHL DUCHESS 9U	523	107
BS PENDLETON 7005	HC PENDLETON 3334	365 WT	RATIO
RS 7005 J137	BS LEDGER C028	923	109
HC SLEDGE 6067	LT SILVER LEDGE 4063 P	SC	
	HC BLEND 1071	40	

CE	BW	WW	YW	MILK	SC	MCE	CW	RE	MARB	TSI
10.7	-0.1	54	102	23		11				

115

RS GUIDANCE 3139

REG P1471395 BD: 7/25/2023 POLLED

MCD SPUR 6111	SPUR FRANCHISE OF GARTON	BW	RATIO
EGL GUIDANCE 9117	MCD-2 RITOESS 3155	89	112
AHL DUCHESS 427B	BROWN JYJ REDEMPTION Y1334	205 WT	RATIO
	AHL DUCHESS 9U	498	102
WCR SIR KINGSBURY 7334 P	WCR KINGSBURY 116 P	365 WT	RATIO
RS KINGSBURY J138	WCR MS FIREWATER 127 P	876	104
SS ECLIPSE D067	LT-HC BLUE ROCK 0368 P	SC	
	SS ECLIPSE 357	38	

CE	BW	WW	YW	MILK	SC	MCE	CW	RE	MARB	TSI
12.2	-1.1	42	86	25		10.7				

117

RS GUIDANCE 3143

REG P1471402 BD: 7/26/2023 POLLED

MCD SPUR 6111	SPUR FRANCHISE OF GARTON	BW	RATIO
EGL GUIDANCE 9117	MCD-2 RITOESS 3155	80	101
AHL DUCHESS 427B	BROWN JYJ REDEMPTION Y1334	205 WT	RATIO
	AHL DUCHESS 9U	476	98
LT-HC BLUE ROCK 0368 P	LT BLUEGRASS 4017 P	365 WT	RATIO
RS BLUEROCK J162	LT BRENDA'S EASE 3055PLD	879	104
ABC CISCO FINEDANA E084 POLL	ABC CISCO 1 C243	SC	
	ABC NIKETORA FINEDANA	36	

CE	BW	WW	YW	MILK	SC	MCE	CW	RE	MARB	TSI
13.6	-1.8	44	88	21		10				

GUIDANCE SONS



118

RS GUIDANCE 3148

REG P1478465		BD: 7/20/2023		POLLED	
MCD SPUR 6111	SPUR FRANCHISE OF GARTON	BW	RATIO		
EGL GUIDANCE 9117	MCD-2 RITOESS 3155	85	109		
AHL DUCHESS 427B	BROWN JYJ REDEMPTION Y1334	205 WT	RATIO		
	AHL DUCHESS 9U	456	94		
LT RUSHMORE 6033 PLD	LT RUSHMORE 8060 PLD	365 WT	RATIO		
RS RUSHMORE J110	LT AMANDA 4338 PLD	789	93		
SS RIMROCK D043	HC RIMROCK 4247	SC			
	RIVERBEND JANIE ELLE X896	36			

CE	BW	WW	YW	MILK	SC	MCE	CW	RE	MARB	TSI

121

RS GUIDANCE 3113

REG P1471401		BD: 7/21/2023		POLLED	
MCD SPUR 6111	SPUR FRANCHISE OF GARTON	BW	RATIO		
EGL GUIDANCE 9117	MCD-2 RITOESS 3155	81	103		
AHL DUCHESS 427B	BROWN JYJ REDEMPTION Y1334	205 WT	RATIO		
	AHL DUCHESS 9U	338	69		
HC COMMISSIONER 7486	HCR EQUITY 3123 PLD	365 WT	RATIO		
RS COMMISSIONER J157	HC DUKE 4171	632	75		
BS LEDGER C055	LT LEDGER 0332 P	SC			
	SS NOTES 314	35			

CE	BW	WW	YW	MILK	SC	MCE	CW	RE	MARB	TSI
13	-2.1	31	62	15		11				

119

RS GUIDANCE 3130

REG P1471381		BD: 7/22/2023		POLLED	
MCD SPUR 6111	SPUR FRANCHISE OF GARTON	BW	RATIO		
EGL GUIDANCE 9117	MCD-2 RITOESS 3155	83	105		
AHL DUCHESS 427B	BROWN JYJ REDEMPTION Y1334	205 WT	RATIO		
	AHL DUCHESS 9U	503	103		
AC HOODOO U866	HOODOO ABSOLUT 9047	365 WT	RATIO		
RS U866 J107	MISS HOO DOO ZV148	828	98		
BS FRANCISCA E703 ET	LT LONG DISTANCE 9001 PLD	SC			
	ABC EXPLOSIVA FRANCISCA A080	37			

CE	BW	WW	YW	MILK	SC	MCE	CW	RE	MARB	TSI
12.3	-1.9	43	75	23		8.9				

122

RS GUIDANCE 3118

REG P1478468		BD: 7/20/2023		POLLED	
MCD SPUR 6111	SPUR FRANCHISE OF GARTON	BW	RATIO		
EGL GUIDANCE 9117	MCD-2 RITOESS 3155	77	99		
AHL DUCHESS 427B	BROWN JYJ REDEMPTION Y1334	205 WT	RATIO		
	AHL DUCHESS 9U	534	110		
SS RIMROCK 8031	HC RIMROCK 4247	365 WT	RATIO		
RS GRID MAKER J118	SS CHARLIE 359	851	101		
SS GRID MAKER E756 ET	LT LONG DISTANCE 9001 PLD	SC			
	HC GRID MAKER 6034	35			

CE	BW	WW	YW	MILK	SC	MCE	CW	RE	MARB	TSI

120

RS GUIDANCE 3115

REG P1471404		BD: 7/18/2023		POLLED	
MCD SPUR 6111	SPUR FRANCHISE OF GARTON	BW	RATIO		
EGL GUIDANCE 9117	MCD-2 RITOESS 3155	77	98		
AHL DUCHESS 427B	BROWN JYJ REDEMPTION Y1334	205 WT	RATIO		
	AHL DUCHESS 9U	484	99		
HC RIMROCK 4247	LT-HC BLUE ROCK 0368 P	365 WT	RATIO		
RS RIMROCK J167	HC LEADER 8145	820	97		
BEAR MTN MISS BLUEGRASS 2213	RBM BLUEGRASS 59	SC			
	IQCR MS PRIME GRID MAKER 754 H	39			

CE	BW	WW	YW	MILK	SC	MCE	CW	RE	MARB	TSI
13.8	-2	44	87	22		10.7				

123

RS GUIDANCE 3117

REG P1478463		BD: 7/20/2023		POLLED	
MCD SPUR 6111	SPUR FRANCHISE OF GARTON	BW	RATIO		
EGL GUIDANCE 9117	MCD-2 RITOESS 3155	66	86		
AHL DUCHESS 427B	BROWN JYJ REDEMPTION Y1334	205 WT	RATIO		
	AHL DUCHESS 9U	438	90		
BS PENDLETON 7005	HC PENDLETON 3334	365 WT	RATIO		
RS RIVER J102	BS LEDGER C028	721	85		
BS RIVER E731	BHD ZEN X270 P	SC			
	SS RIVER 301	37			

CE	BW	WW	YW	MILK	SC	MCE	CW	RE	MARB	TSI

GUIDANCE SONS

124

RS GUIDANCE 3136

REG P1471389		BD: 7/25/2023		POLLED	
MCD SPUR 6111	SPUR FRANCHISE OF GARTON	BW	RATIO		
EGL GUIDANCE 9117	MCD-2 RITOESS 3155	84	106		
AHL DUCHESS 427B	BROWN JYJ REDEMPTION Y1334	205 WT	RATIO		
	AHL DUCHESS 9U	388	80		
HC COMMISSIONER 7486	HCR EQUITY 3123 PLD	365 WT	RATIO		
RS COMMISSIONER J128	HC DUKE 4171	774	92		
SS RANGER F056	HC RIMROCK 4247	SC			
	SS LONE RANGER 502	37			

CE	BW	WW	YW	MILK	SC	MCE	CW	RE	MARB	TSI
13.4	-2	36	81	17		10.3				

127

RS SPARTACUS 3134

REG P1471387		BD: 8/9/2023		POLLED	
DDF SPARTACUS E2	BIEBER SPARTACUS A193	BW	RATIO		
KRV SPARTACUS 1019-429	ROUSE CHINOOK C03	69	88		
KRV TUCANA 429	HLH PACKER 5190 2187	205 WT	RATIO		
	KRV DORY AGENT 225	506	104		
BS COBB'S EL CID C249	ABC EL ZUMO Z182	365 WT	RATIO		
RS COBB J122	ABC EXPLOSIVA FRAMCISCA A080	839	99		
MCC HOODOO 183D	HOODOO MCC SOLUTION	SC			
	MCC MISS HOODOO 183A	36			

CE	BW	WW	YW	MILK	SC	MCE	CW	RE	MARB	TSI

125

RS SPARTACUS 3159 TW

REG P1478469		BD: 8/5/2023		POLLED	
DDF SPARTACUS E2	BIEBER SPARTACUS A193	BW	RATIO		
KRV SPARTACUS 1019-429	ROUSE CHINOOK C03	52	100		
KRV TUCANA 429	HLH PACKER 5190 2187	205 WT	RATIO		
	KRV DORY AGENT 225	479	100		
LT RUSHMORE 6033 PLD	LT RUSHMORE 8060 PLD	365 WT	RATIO		
RS 6033 J131	LT AMANDA 4338 PLD	781	100		
SS HOODOO F019	HC RIMROCK 4247	SC			
	MCC HOODOO	34			

CE	BW	WW	YW	MILK	SC	MCE	CW	RE	MARB	TSI
16	-3.7					11.6				

128

RS SPARTACUS 3133

REG P1471384		BD: 8/9/2023		POLLED	
DDF SPARTACUS E2	BIEBER SPARTACUS A193	BW	RATIO		
KRV SPARTACUS 1019-429	ROUSE CHINOOK C03	68	87		
KRV TUCANA 429	HLH PACKER 5190 2187	205 WT	RATIO		
	KRV DORY AGENT 225	469	96		
LT RUSHMORE 6033 PLD	LT RUSHMORE 8060 PLD	365 WT	RATIO		
RS 6033 J116	LT AMANDA 4338 PLD	797	94		
SS CHARLIE 359	LBSS HOODOO ECLIPSE 1011	SC			
	IQCR MISS CHARLIE 5103 PLD	37			

CE	BW	WW	YW	MILK	SC	MCE	CW	RE	MARB	TSI
16.6	-4.4	38	71	26		12.4				

126

RS SPARTACUS 3178

REG P1478609		BD: 8/1/2023		POLLED	
DDF SPARTACUS E2	BIEBER SPARTACUS A193	BW	RATIO		
KRV SPARTACUS 1019-429	ROUSE CHINOOK C03	72	92		
KRV TUCANA 429	HLH PACKER 5190 2187	205 WT	RATIO		
	KRV DORY AGENT 225	477	98		
WCR SIR KINGSBURY 883 P	WCR KINGSBURY 116 P	365 WT	RATIO		
RS KING 883 J153	WCR MS FIREWATER 6360 P	885	105		
SS AMY E790	LT-HC BLUE ROCK 0368 P	SC			
	FINK AMY 8925 6885 LEAD P	38			

CE	BW	WW	YW	MILK	SC	MCE	CW	RE	MARB	TSI
		46	97	22						

129

RS SPARTACUS 3137

REG P1471392		BD: 8/5/2023		SCURRED	
DDF SPARTACUS E2	BIEBER SPARTACUS A193	BW	RATIO		
KRV SPARTACUS 1019-429	ROUSE CHINOOK C03	72	92		
KRV TUCANA 429	HLH PACKER 5190 2187	205 WT	RATIO		
	KRV DORY AGENT 225	497	102		
AC HOODOO U866	HOODOO ABSOLUT 9047	365 WT	RATIO		
RS U866 J135	MISS HOO DOO ZV148	905	107		
BS EXPLOSIVA D027 ET	LT LONG DISTANCE 9001 PLD	SC			
	ABC EXPLOSIVA FRAMCISCA A080	40			

CE	BW	WW	YW	MILK	SC	MCE	CW	RE	MARB	TSI
15.6	-3.7	42	82	23		11.4				



LOT
129

Top Gun - Sire of Lots 130-132

5L TOPGUN 560-65B is an extremely proven calving-ease sire that also pushes up quality grade potential with a top 14% breed rank for Marbling. The daughters have been very productive with a high retention rate and increased longevity as well.



REFERENCE

130

RS TOPGUN 3128

REG P1471397	BD: 7/18/2023	POLLED		
5L ADVANTAGE 3267-221Y	BUF CRK THE RIGHT KIND U199		BW	RATIO
5L TOPGUN 560-65B	5L ADINA 195-3267		94	118
5L BLACK ADINA 525-560	TC STOCKMAN 365		205 WT	RATIO
	5L ADINA 293-525		473	97
HC COMMISSIONER 7486	HCR EQUITY 3123 PLD		365 WT	RATIO
RS COMMISSIONER J141	HC DUKE 4171		831	98
SS U869 HOODOO E776 TW	LT-HC BLUE ROCK 0368 P		SC	
	AC MS HOODOO U869		37	

CE	BW	WW	YW	MILK	SC	MCE	CW	RE	MARB	TSI
7.2	1.2	44	85	19		9.1				

131

RS TOPGUN 3126

REG P1471385	BD: 7/19/2023	SCURRED		
5L ADVANTAGE 3267-221Y	BUF CRK THE RIGHT KIND U199		BW	RATIO
5L TOPGUN 560-65B	5L ADINA 195-3267		80	101
5L BLACK ADINA 525-560	TC STOCKMAN 365		205 WT	RATIO
	5L ADINA 293-525		480	99
HC RIMROCK 4247	LT-HC BLUE ROCK 0368 P		365 WT	RATIO
RS CADDIE J117	HC LEADER 8145		755	89
BS CADDIE D004	LT LONG DISTANCE 9001 PLD		SC	
	BS 845 CADDIE 426 ET		35	

CE	BW	WW	YW	MILK	SC	MCE	CW	RE	MARB	TSI
12.4	-1.7	42	74	23		8.4				

132

RS TOP GUN 3127 (J159)

REG P1478472	BD: 7/21/2023	POLLED		
5L ADVANTAGE 3267-221Y	BUF CRK THE RIGHT KIND U199		BW	RATIO
5L TOPGUN 560-65B	5L ADINA 195-3267		77	92
5L BLACK ADINA 525-560	TC STOCKMAN 365		205 WT	RATIO
	5L ADINA 293-525		475	98
			365 WT	RATIO
			814	96
			SC	
			36	

CE	BW	WW	YW	MILK	SC	MCE	CW	RE	MARB	TSI

TOP GUN SONS



LOT
133

133

RS ENERGIZE 3144

REG P1471405 BD: 8/28/2023 POLLED

BIEBER CL ENERGIZE F121	BIEBER CL ATOMIC C218	BW	RATIO
TCC ENERGIZE 1006	BIEBER CL ADELLE 575D	68	87
LJC MERLIN LASS 015	LJC MERLIN T179	205 WT	RATIO
	LJC LASS 826	608	125
BS PENDLETON 7005	HC PENDLETON 3334	365 WT	RATIO
RS 7005 J175	BS LEDGER C028	966	114
SS ECLIPSE 357	LBSS HOODOO ECLIPSE 1011		SC
	IQCR MISS PRIME CUT 5099 PLD		36

CE	BW	WW	YW	MILK	SC	MCE	CW	RE	MARB	TSI
15.8	-3.2	55	93	27		13.7				

135

RS ENERGIZE 3145

REG P1471406 BD: 8/24/2023 SCURRED

BIEBER CL ENERGIZE F121	BIEBER CL ATOMIC C218	BW	RATIO
TCC ENERGIZE 1006	BIEBER CL ADELLE 575D	69	88
LJC MERLIN LASS 015	LJC MERLIN T179	205 WT	RATIO
	LJC LASS 826	536	110
WCR SIR KINGSBURY 883 P	WCR KINGSBURY 116 P	365 WT	RATIO
RS KING 883 J181	WCR MS FIREWATER 6360 P	925	110
SS U869 HOODOO 444	LT LEDGER 0332 P		SC
	AC MS HOODOO U869		36

CE	BW	WW	YW	MILK	SC	MCE	CW	RE	MARB	TSI
14.2	-3.1	50	98	22		11.9				

134

RS ENERGIZE 3151

REG P1478479 BD: 8/29/2023 POLLED

BIEBER CL ENERGIZE F121	BIEBER CL ATOMIC C218	BW	RATIO
TCC ENERGIZE 1006	BIEBER CL ADELLE 575D	65	89
LJC MERLIN LASS 015	LJC MERLIN T179	205 WT	RATIO
	LJC LASS 826	576	117
HC COMMISSIONER 7486	HCR EQUITY 3123 PLD	365 WT	RATIO
RS COMMISSIONER J176	HC DUKE 4171	926	112
SS BLUE ROCK E757	LT-HC BLUE ROCK 0368 P		SC
	BEAR MTN MISS BLUEGRASS 2333		34

CE	BW	WW	YW	MILK	SC	MCE	CW	RE	MARB	TSI

136

RS ENERGIZE 3140

REG P1471396 BD: 9/10/2023 POLLED

BIEBER CL ENERGIZE F121	BIEBER CL ATOMIC C218	BW	RATIO
TCC ENERGIZE 1006	BIEBER CL ADELLE 575D	65	89
LJC MERLIN LASS 015	LJC MERLIN T179	205 WT	RATIO
	LJC LASS 826	519	107
LT RUSHMORE 6033 PLD	LT RUSHMORE 8060 PLD	365 WT	RATIO
RS 6033 J140	LT AMANDA 4338 PLD	866	103
BS BLUE ROCK 118W D022	LT-HC BLUE ROCK 0368 P		SC
	CHAROLAIS/CHAROLAIS		36

CE	BW	WW	YW	MILK	SC	MCE	CW	RE	MARB	TSI

TOP GUN SONS



**LOT
137**

137

RS IMPERIAL 3129

REG P1471379 BD: 8/30/2023 SCURRED

IR IMPERIAL D948 BAR CK D948 0114H BAR CK MS 4856B	IR IMPERIAL B772 IR MS DUAL FOCUS W086 LSF TBJ TAKEBACK 4856B BAR CK BITTY'S VISION LT RUSHMORE 8060 PLD LT AMANDA 4338 PLD DCR MR SOLUTION W13 IQCR MS PRIME GRID MAKER 754 H	BW 85 205 WT 576 365 WT 949 SC 37	RATIO 107 RATIO 118 RATIO 112
---	---	--	---

CE	BW	WW	YW	MILK	SC	MCE	CW	RE	MARB	TSI
13.2	-1.6	52	99	30		11.2				

139

RS IMPERIAL 3142

REG P1471399 BD: 9/10/2023 POLLED

IR IMPERIAL D948 BAR CK D948 0114H BAR CK MS 4856B	IR IMPERIAL B772 IR MS DUAL FOCUS W086 LSF TBJ TAKEBACK 4856B BAR CK BITTY'S VISION HC PENDLETON 3334 BS LEDGER C028 LT-HC BLUE ROCK 0368 P SS ASTRO 226	BW 533 205 WT 533 365 WT 858 SC 34	RATIO 110 RATIO 102
---	---	---	--

CE	BW	WW	YW	MILK	SC	MCE	CW	RE	MARB	TSI
		50	89	26						

138

RS IMPERIAL 3131

REG P1478412 BD: 9/10/2023 POLLED

IR IMPERIAL D948 BAR CK D948 0114H BAR CK MS 4856B	IR IMPERIAL B772 IR MS DUAL FOCUS W086 LSF TBJ TAKEBACK 4856B BAR CK BITTY'S VISION BHD REALITY T3136 P BHD MS COMMISSIONER R248 HC RIMROCK 4247 SS EASE MAKER 325	BW 519 205 WT 802 365 WT 802 SC 38	RATIO 107 RATIO 95
---	---	---	---

CE	BW	WW	YW	MILK	SC	MCE	CW	RE	MARB	TSI
		48	82	22						

140

RS IMPERIAL 3150

REG P1478474 BD: 8/12/2023 POLLED

IR IMPERIAL D948 BAR CK D948 0114H BAR CK MS 4856B	IR IMPERIAL B772 IR MS DUAL FOCUS W086 LSF TBJ TAKEBACK 4856B BAR CK BITTY'S VISION HCR EQUITY 3123 PLD HC DUKE 4171 LT LONG DISTANCE 9001 PLD ABC EXPLOSIVA FRANCISCA A080	BW 65 205 WT 451 365 WT 731 SC 34	RATIO 89 RATIO 92 RATIO 88
---	--	--	--

CE	BW	WW	YW	MILK	SC	MCE	CW	RE	MARB	TSI
16.8	-4.4	43	82	20		12				

TOP GUN SONS

Guest Consignor

BAR CK CATTLE COMPANY | CULVER, OR

On behalf of Bar CK, we want to say thank you first and foremost to the Small family for allowing us to continue to be a part of the Small Livestock Performance Tested Bull Sale. We have enjoyed working with Wade and his crew for the last few years not only helping us be able to continue in the cattle industry despite feed and resource scarcity but also utilizing our program as a base for developing his own SimAngus program. It is a breath of fresh air to work with someone whose goals align with our own. We are extremely proud of what Bar CK Cattle Company has to offer in this year's sale. These are cattle designed not just to work but thrive in rough conditions year after year and ultimately improve our customers' bottom line. If you have any questions about the bulls or the genetics, please feel free to reach out to us at any time.

Mike Alley

(541) 948-3521



BAR CK CATTLE COMPANY

Quick Reference to ASA EPD AND \$ INDEXES

141

BAR CK 30J 3097L

Color/Polled Status

REG 4318640 BD: 10/15/2023 3/4 SM 1/4 AN HOMO BLACK, POLLED

HOOK'S GALILEO 210G
HA JUSTICE 30J
HOOK'S DACIA 14D

BAR CK TARGET 3016A
BAR CK MS 3016A 9077G
BAR CK MS C154 7107E

BRIDLE BIT ECLIPSE E744
HOOK'S EVITA 18E
HOOKS SHEAR FORCE 38K
HOOKS ARIANA 58A
G A R PROGRESS
BAR CK SHEER FORCE 1230U
KBHR QUIGLEY C154
BAR CK MS 1219Z 5212C

SC

40

Current Scrotal

Genomic Enhanced EPDs	CE	BW	WW	YW	MCE	MILK	STAY	CW	MARB	RE	\$API	\$TI
Percentile Rankings	20.1	-4.7	64.6	105.8	11.5	33.1	23.6	13.5	1.18	0.58	210.1	101.8
	2	3	90	80	3	2	7	99	7	65	7	3

Index Values

Expected Progeny Differences (EPD): EPD are the most accurate and effective tool available for comparing genetic levels. In using EPD, the difference between two sires' EPD represents the unit difference expected in the performance of their progeny. For example, if sires A and B have EPD of +10 and -5, a 15-unit difference would be expected in their progeny (moving from -5 to +10 yields 15 units). Key to using EPD is knowing what units they are expressed in. For example, if the above case referred to weaning weight EPD, A would be expected to sire 15-pounds more weaning weight (per calf) than B. Listed below are the units ASA EPD are expressed in:

- Back Fat (BF):** Inches of backfat.
- Calving Ease (CE):** Percent of unassisted births when used on heifers.
- Birth Weight (BW):** Pounds of birth weight.
- Weaning Weight (WW):** Pounds of weaning weight.
- Yearling Weight (YW):** Pounds of yearling weight.
- Maternal Calving Ease (MCE):** Percent of unassisted births in first-calving daughters.
- Milk (MLK):** Pounds of weaning weight due to milk.
- Stayability (STAY):** Percent of daughters remaining in the cowherd at 6 years of age.
- Carcass Weight (CW):** Pounds of carcass weight.
- Marbling (MRB):** Marbling score.
- Ribeye Area (REA):** Square inches of ribeye.
- All-Purpose Index (API):** Dollars per cow exposed under an all-purpose-sire scenario.
- Terminal Index (TI):** Dollars per cow exposed under a terminal-sire scenario.

- All-Purpose Index (API):** Evaluates sires for use on the entire cow herd (bred to both Angus first-calf heifers and mature cows) with the portion of their daughters required to maintain herd size retained and the remaining heifers and steers put on feed and sold grade and yield.
- Terminal Index (TI):** Evaluates sire for use on mature Angus cows with all offspring put on feed and sold grade and yield.

\$Indexes: Though EPD allow for the comparison of genetic levels for many economically important traits, they only provide a piece of the economic puzzle. That's where \$Indexes come in. Through well-conceived, rigorous mathematical computation, \$ indexes blend EPD and economics to estimate an animal's overall impact on your bottom line. The available \$Indexes are:

Using API and TI: First, determine which index to use; if you're keeping replacements use API, if not, TI. Then, just as with EPD, zero in on the unit difference between bulls. (As described above, index units are in dollars per cow exposed.) The difference can be used to determine how much a bull is worth compared to another. Or, put another way, how much you can pay for one bull compared to another. For example, when buying an all-purpose-type sire, you can quickly figure a bull scoring +100 for API is worth an extra \$6,000 over a +50 bull if both are exposed to 30 cows over 4 years (\$50 diff. x 30 hd. x 4 yr. = \$6,000).

REFERENCE



Justice - Sire of Lots 141-166

HA JUSTICE 30J is an outcross purebred sire that can inject more performance into his calf crop. On paper, he has an EPD profile with 10 traits ranking in the top 5% of the breed or better including a top 3% YW EPD and a top 1% Marbling EPD. This balance and output potential elevate his indexes to 204 for his API and 117 for his Terminal Index (TI). JUSTICE is out of a Tom Hook bred cow that excels in hoof and udder quality, and when you factor JUSTICE's top 4% breed rank for Docility and top 15% for Stayability, there should be excellent potential for replacement quality daughters as well. He is homozygous polled and homozygous black, and with 26 sons in the offering, this will be one of the largest sets of JUSTICE sons selling anywhere.

141

BAR CK 30J 3097L

REG 4318640	BD: 10/15/2023	3/4 SM 1/4 AN	HOMO BLACK, POLLED								
HOOK'S GALILEO 210G	BRIDLE BIT ECLIPSE E744										
HA JUSTICE 30J	HOOK'S EVITA 18E										
HOOK'S DACIA 14D	HOOKS SHEAR FORCE 38K										
	HOOKS ARIANA 58A										
BAR CK TARGET 3016A	G A R PROGRESS										
BAR CK MS 3016A 9077G	BAR CK SHEER FORCE 1230U										
BAR CK MS C154 7107E	KBHR QUIGLEY C154										
	BAR CK MS 1219Z 5212C										
sc											
40											
CE	BW	WW	YW	MCE	MILK	STAY	CW	MARB	RE	\$API	\$TI
20.1	-4.7	64.6	105.8	11.5	33.1	23.6	13.5	1.18	0.58	210.1	101.8
2	3	90	80	3	2	1	99	1	65	7	3

144

BAR CK 30J 3072L

REG 4318496	BD: 10/4/2023	3/4 SM 1/4 AN	HOMO BLACK, POLLED								
HOOK'S GALILEO 210G	BRIDLE BIT ECLIPSE E744										
HA JUSTICE 30J	HOOK'S EVITA 18E										
HOOK'S DACIA 14D	HOOKS SHEAR FORCE 38K										
	HOOKS ARIANA 58A										
GW VINDICATOR 312E	GW BREAKTHRU 045C										
BAR CK MS 312E 0098H	GW MISS STELLAR 608C										
BAR CK MS 3016A 8042F	BAR CK TARGET 3016A										
	BAR CK MS 1006X 3058A										
sc											
37											
CE	BW	WW	YW	MCE	MILK	STAY	CW	MARB	RE	\$API	\$TI
16.7	-4.3	76	124.4	9.5	29.8	19.5	40.8	1.15	0.93	200.4	107.2
15	4	55	40	15	10	10	35	1	15	7	7

142

RS- JUSTICE 3539L

REG 4452285	BD: 10/22/2023	3/4 SM 1/4 AN	HOMO BLACK, POLLED								
HOOK'S GALILEO 210G	BRIDLE BIT ECLIPSE E744										
HA JUSTICE 30J	HOOK'S EVITA 18E										
HOOK'S DACIA 14D	HOOKS SHEAR FORCE 38K										
	HOOKS ARIANA 58A										
BAR CK TARGET 3016A	G A R PROGRESS										
BAR CK MS 3016A 8007F	BAR CK SHEER FORCE 1230U										
BAR CK MS 1006X 4114B	BAR CK TEBOW 1006X										
	BAR CK MS U389 A916Z										
sc											
38											
CE	BW	WW	YW	MCE	MILK	STAY	CW	MARB	RE	\$API	\$TI
20.8	-5.3	68.5	118.1	12.5	28.3	20.1	35.4	1.07	0.77	201.9	102.1
1	2	80	55	1	15	10	50	2	30	7	3

145

BAR CK 30J 3041L

REG 4318509	BD: 9/25/2023	3/4 SM 1/4 AN	HOMO BLACK, POLLED								
HOOK'S GALILEO 210G	BRIDLE BIT ECLIPSE E744										
HA JUSTICE 30J	HOOK'S EVITA 18E										
HOOK'S DACIA 14D	HOOKS SHEAR FORCE 38K										
	HOOKS ARIANA 58A										
KBHR QUIGLEY C154	BAR CK TEBOW 1006X										
BAR CK MS C154 9090G	BAR CK MS X38 106Z										
BAR CK MS 3016A 7235E	BAR CK TARGET 3016A										
	BAR CK MS 701T 3123A										
sc											
38											
CE	BW	WW	YW	MCE	MILK	STAY	CW	MARB	RE	\$API	\$TI
16.7	-3.3	73.9	111.4	9.9	33.2	20.8	30.9	1.07	0.77	193.7	102.2
15	10	65	70	10	2	4	65	2	30	7	3

143

BAR CK 30J 3042L

REG 4318660	BD: 9/25/2023	3/4 SM 1/4 AN	HOMO BLACK, POLLED								
HOOK'S GALILEO 210G	BRIDLE BIT ECLIPSE E744										
HA JUSTICE 30J	HOOK'S EVITA 18E										
HOOK'S DACIA 14D	HOOKS SHEAR FORCE 38K										
	HOOKS ARIANA 58A										
KBHR QUIGLEY C154	BAR CK TEBOW 1006X										
BAR CK MS C154 9090G	BAR CK MS X38 106Z										
BAR CK MS 3016A 7235E	BAR CK TARGET 3016A										
	BAR CK MS 701T 3123A										
sc											
35											
CE	BW	WW	YW	MCE	MILK	STAY	CW	MARB	RE	\$API	\$TI
17.4	-4.2	69.5	110.5	10.3	33.2	21.7	33.5	1.15	0.51	201.3	102.6
10	4	80	70	10	2	2	55	1	80	7	3

146

BAR CK 30J 3034L

REG 4318652	BD: 10/4/2023	3/4 SM 1/4 AN	HOMO BLACK, HOMO POLLED								
HOOK'S GALILEO 210G	BRIDLE BIT ECLIPSE E744										
HA JUSTICE 30J	HOOK'S EVITA 18E										
HOOK'S DACIA 14D	HOOKS SHEAR FORCE 38K										
	HOOKS ARIANA 58A										
BAR CK TARGET 3016A	G A R PROGRESS										
BAR CK MS 3016A 9251G	BAR CK SHEER FORCE 1230U										
BAR CK MS C154 7062E	KBHR QUIGLEY C154										
	BAR CK MS 1219Z 5185C										
sc											
36											
CE	BW	WW	YW	MCE	MILK	STAY	CW	MARB	RE	\$API	\$TI
15.9	-3.5	78.5	126	9.3	31.6	19.1	33.8	1.08	0.65	193.4	105.5
20	10	45	40	20	4	15	55	2	55	7	2

147

RS- JUSTICE 3542L

REG 4452299 BD: 10/22/2023 3/4 SM 1/4 AN HOMO BLACK, POLLED

HOOK'S GALILEO 210G
HA JUSTICE 30J
 HOOK'S DACIA 14D

BRIDLE BIT ECLIPSE E744
 HOOK'S EVITA 18E
 HOOKS SHEAR FORCE 38K
 HOOKS ARIANA 58A
 G A R PROGRESS
 BAR CK TARGET 3016A

BAR CK MS 3016A 8250F
 BAR CK MS 1004Z 5100C

BAR CK SHEER FORCE 1230U
 BAR CK RODGERS 1004Z
 BAR CK 1006X 3163A

CE	BW	WW	YW	MCE	MILK	STAY	CW	MARB	RE	\$API	\$TI
16.2	-1.8	75.4	121.3	9.4	28	20.6	36.2	1.08	0.67	192.1	101.1
15	25	55	50	15	20	5	45	2	50	1	4

sc
36

150

RS- JUSTICE 3536L

REG 4452276 BD: 10/22/2023 3/4 SM 1/4 AN HETERO BLACK, POLLED

HOOK'S GALILEO 210G
HA JUSTICE 30J
 HOOK'S DACIA 14D

BRIDLE BIT ECLIPSE E744
 HOOK'S EVITA 18E
 HOOKS SHEAR FORCE 38K
 HOOKS ARIANA 58A
 BAR CK TARGET 3016A

BAR CK MS 5011B 7047E
 BAR CK 1006X 3020A

BAR CK/TBEF BULLSEYE 5011C
 BAR CK MS 6225 922Z
 BAR CK TEBOW 1006X
 BAR CK MS AMBUSH A902Y

CE	BW	WW	YW	MCE	MILK	STAY	CW	MARB	RE	\$API	\$TI
20.1	-4.7	73.8	113.3	11.3	23.3	20	28.5	1.03	0.66	196.8	102
2	3	65	65	4	55	10	70	2	50	1	3

sc
37

148

BAR CK 30J 3019L

REG 4318630 BD: 9/18/2023 3/4 SM 1/4 AN HOMO BLACK, POLLED

HOOK'S GALILEO 210G
HA JUSTICE 30J
 HOOK'S DACIA 14D

BRIDLE BIT ECLIPSE E744
 HOOK'S EVITA 18E
 HOOKS SHEAR FORCE 38K
 HOOKS ARIANA 58A
 BAR CK TEBOW 1006X
 BAR CK MS 38K 3196A
 HHS MR SELECTIVE 816Y
 BAR CK MS T184 A1017X

BAR CK 1006X 5251CD

BAR CK MS 5251CD 8251F
 BAR CK MS 816Y 4101B

CE	BW	WW	YW	MCE	MILK	STAY	CW	MARB	RE	\$API	\$TI
20.3	-5.1	74.2	115.8	12	32.2	18	37.7	0.9	1.04	188.5	101.6
2	2	60	60	2	4	20	40	4	5	2	3

sc
38

151

RS- JUSTICE 3534L

REG 4452263 BD: 10/22/2023 3/4 SM 1/4 AN BLACK, POLLED

HOOK'S GALILEO 210G
HA JUSTICE 30J
 HOOK'S DACIA 14D

BRIDLE BIT ECLIPSE E744
 HOOK'S EVITA 18E
 HOOKS SHEAR FORCE 38K
 HOOKS ARIANA 58A
 G A R PROGRESS
 BAR CK SHEER FORCE 1230U
 MYTTY IN FOCUS
 BAR CK MS MAJESTIC A912R

BAR CK TARGET 3016A

BAR CK MS 3016B 5026C
 BAR CK MONEY MKR 901T

CE	BW	WW	YW	MCE	MILK	STAY	CW	MARB	RE	\$API	\$TI
16.7	-2.4	68.4	111.8	10.1	27.6	22.3	22.4	0.97	0.48	188.4	94.7
15	15	80	65	10	20	2	85	3	80	2	15

sc
34

149

RS- JUSTICE 3543L

REG 4452302 BD: 10/22/2023 3/4 SM 1/4 AN BLACK, POLLED

HOOK'S GALILEO 210G
HA JUSTICE 30J
 HOOK'S DACIA 14D

BRIDLE BIT ECLIPSE E744
 HOOK'S EVITA 18E
 HOOKS SHEAR FORCE 38K
 HOOKS ARIANA 58A
 G A R PROGRESS
 BAR CK SHEER FORCE 1230U
 BAR CK/TBEF BALANCE 5186C
 BAR CK MS 1006X C1014Z

BAR CK TARGET 3016A

BAR CK MS 3016A 9033G
 BAR CK 5186C 7093E

CE	BW	WW	YW	MCE	MILK	STAY	CW	MARB	RE	\$API	\$TI
15.9	-0.9	87.9	143	9.3	33	18.9	44.2	1.02	0.77	188.9	106.6
20	35	20	15	20	3	15	25	2	30	2	2

sc
37

152

RS- JUSTICE 3546L

REG 4452307 BD: 10/22/2023 3/4 SM 1/4 AN BLACK, POLLED

HOOK'S GALILEO 210G
HA JUSTICE 30J
 HOOK'S DACIA 14D

BRIDLE BIT ECLIPSE E744
 HOOK'S EVITA 18E
 HOOKS SHEAR FORCE 38K
 HOOKS ARIANA 58A
 GW BREAKTHRU 045C
 GW MISS STELLAR 608C
 BAR CK TEBOW 1006X
 BAR CK MS 6849 1102Y

GW VINDICATOR 312E

BAR CK MS 312E 9108G
 BAR CK MS 1006X 3115A

CE	BW	WW	YW	MCE	MILK	STAY	CW	MARB	RE	\$API	\$TI
17.5	-3.1	76.3	117	10.5	31.5	15.4	38	1.1	0.85	187	104.6
10	10	55	55	10	5	45	40	1	20	2	2

sc
36





LOT
153

153

BAR CK 30J 3087L

REG 4318503	BD: 10/12/2023	3/4 SM 1/4 AN	HOMO BLACK, POLLED	
HOOK'S GALILEO 210G	BRIDLE BIT ECLIPSE E744			
HA JUSTICE 30J	HOOK'S EVITA 18E			
HOOK'S DACIA 14D	HOOKS SHEAR FORCE 38K			
	HOOKS ARIANA 58A			
BAR CK TARGET 3016A	G A R PROGRESS			
BAR CK MS 3016A 9022G	BAR CK SHEER FORCE 1230U			
BAR CK MS 4118B 7256E	BAR CK NO EQUAL 4118B			
	BAR CK MS 1219Z 5197C			

sc
40

CE	BW	WW	YW	MCE	MILK	STAY	CW	MARB	RE	\$API	\$TI
16.5	-2.3	80.2	125.7	8.9	31.4	18.4	36.2	1.05	0.84	189	104.2
15	20	40	40	20	5	15	45	2	25	2	2

155

RS- JUSTICE 3547L

REG 4452311	BD: 10/22/2023	3/4 SM 1/4 AN	BLACK, POLLED	
HOOK'S GALILEO 210G	BRIDLE BIT ECLIPSE E744			
HA JUSTICE 30J	HOOK'S EVITA 18E			
HOOK'S DACIA 14D	HOOKS SHEAR FORCE 38K			
	HOOKS ARIANA 58A			
BAR CK NO EQUAL 4118B	BAR CK TEBOW 1006X			
BAR CK MS 4118B 9159G	BAR CK MS 6225 911Z			
BAR CK MS 1219Z 6178D	BAR CK WILSON 1219Z			
	BAR CK MS MINNIE 228U			

sc
37

CE	BW	WW	YW	MCE	MILK	STAY	CW	MARB	RE	\$API	\$TI
16.1	-1.3	91.9	151.7	9.7	30.7	17.8	42.3	0.97	0.84	187.9	108.9
15	30	10	10	15	10	20	30	3	25	2	1

154

RS- JUSTICE 3540L

REG 4452293	BD: 10/22/2023	3/4 SM 1/8 AN 1/8 AR	BLACK, POLLED	
HOOK'S GALILEO 210G	BRIDLE BIT ECLIPSE E744			
HA JUSTICE 30J	HOOK'S EVITA 18E			
HOOK'S DACIA 14D	HOOKS SHEAR FORCE 38K			
	HOOKS ARIANA 58A			
BAR CK TEBOW 1006X	GW PREDESTINED 701T			
BAR CK MS 1006X 8129F	BAR CK MONEY MKR A1231U			
BAR CK MS X7879 4019B	BROWN PARAMOUNT X7879			
	BAR CK VISIONS SPLENDOR			

sc
36

CE	BW	WW	YW	MCE	MILK	STAY	CW	MARB	RE	\$API	\$TI
16.9	-1.8	78.2	118.1	10	23.8	21	28.5	0.97	0.68	187.9	99.5
10	25	45	55	10	50	4	70	3	50	2	5

156

RS- JUSTICE 3541L

REG 4452297	BD: 10/30/2023	3/4 SM 1/4 AN	BLACK, POLLED	
HOOK'S GALILEO 210G	BRIDLE BIT ECLIPSE E744			
HA JUSTICE 30J	HOOK'S EVITA 18E			
HOOK'S DACIA 14D	HOOKS SHEAR FORCE 38K			
	HOOKS ARIANA 58A			
BAR CK NO EQUAL 4118B	BAR CK TEBOW 1006X			
BAR CK MS 4118B 8164F	BAR CK MS 6225 911Z			
BAR CK MS B1206Y 6267D	BAR CK LUCK B1206Y			
	BAR CK MONEY MKR A212U			

sc
36

CE	BW	WW	YW	MCE	MILK	STAY	CW	MARB	RE	\$API	\$TI
16.8	-2.8	74.7	122.4	10.5	28.3	19.5	25.8	0.96	0.57	186.5	99.3
15	15	60	45	10	15	10	80	3	70	2	5



LOT
157

157 BAR CK 30J 3079L

REG 4318612 BD: 10/7/2023 3/4 SM 1/4 AN HOMO BLACK, POLLED

HOOK'S GALILEO 210G
HA JUSTICE 30J
HOOK'S DACIA 14D

BRIDLE BIT ECLIPSE E744
HOOK'S EVITA 18E
HOOKS SHEAR FORCE 38K
HOOKS ARIANA 58A
KBHR QUIGLEY C154
BAR CK MS 759 A906X
BAR CK 1006X 5251CD
BAR CK MS 57X 4006B

CE	BW	WW	YW	MCE	MILK	STAY	CW	MARB	RE	\$API	\$TI
12.7	-0.3	80.4	132.8	8.7	27.8	18.4	46	1.15	0.67	187	103.9
55	45	40	25	25	20	15	20	1	50	2	2

159 RS- JUSTICE 3533L

REG 4452262 BD: 10/22/2023 3/4 SM 1/4 AN BLACK, POLLED

HOOK'S GALILEO 210G
HA JUSTICE 30J
HOOK'S DACIA 14D

BRIDLE BIT ECLIPSE E744
HOOK'S EVITA 18E
HOOKS SHEAR FORCE 38K
HOOKS ARIANA 58A
GW PREDESTINED 701T
BAR CK MONEY MKR A1231U
HOOKS SHEAR FORCE 38K
BAR CK MS MEAT MKR A115T

CE	BW	WW	YW	MCE	MILK	STAY	CW	MARB	RE	\$API	\$TI
17.6	-3.1	66	104.7	10.5	26.4	19.9	21	0.87	0.86	179.9	92.4
10	10	85	80	10	30	10	90	5	20	3	20

158 BAR CK 30J 3122L

REG 4318524 BD: 11/3/2023 3/4 SM 1/4 AN HOMO BLACK, POLLED

HOOK'S GALILEO 210G
HA JUSTICE 30J
HOOK'S DACIA 14D

BRIDLE BIT ECLIPSE E744
HOOK'S EVITA 18E
HOOKS SHEAR FORCE 38K
HOOKS ARIANA 58A
GW BREAKTHRU 045C
GW MISS STELLAR 608C
BAR CK NO EQUAL 4118B
BAR CK MS 225Z 5007C

CE	BW	WW	YW	MCE	MILK	STAY	CW	MARB	RE	\$API	\$TI
18.4	-4.3	76.9	124	10.8	27.9	14.8	21.4	0.99	0.66	184	103.3
5	4	50	40	5	20	50	90	2	50	2	3

160 RS- JUSTICE 3532L

REG 4452247 BD: 10/22/2023 3/4 SM 1/4 AN BLACK, POLLED

HOOK'S GALILEO 210G
HA JUSTICE 30J
HOOK'S DACIA 14D

BRIDLE BIT ECLIPSE E744
HOOK'S EVITA 18E
HOOKS SHEAR FORCE 38K
HOOKS ARIANA 58A
GW BREAKTHRU 045C
GW MISS STELLAR 608C
BAR CK HUNTER 3006A
BAR CK MS 1006X 3226A

CE	BW	WW	YW	MCE	MILK	STAY	CW	MARB	RE	\$API	\$TI
16.2	-2.2	73.1	120.9	9.5	24.5	14.6	37.3	1.06	1.01	180.4	100.5
15	20	65	50	15	45	55	45	2	10	3	4



LOT
161

161

RS- JUSTICE 3530L

REG 4452239 BD: 10/30/2023 3/4 SM 1/4 AN BLACK, POLLED

HOOK'S GALILEO 210G
HA JUSTICE 30J
HOOK'S DACIA 14D

KBHR QUIGLEY C154
BAR CK MS C154 0220H
BAR CK MS 9106 6221D

BRIDLE BIT ECLIPSE E744
HOOK'S EVITA 18E
HOOKS SHEAR FORCE 38K
HOOKS ARIANA 58A
BAR CK TEBOW 1006X
BAR CK MS X38 106Z
TEXAMBUSH 9106
BAR CK MS 38K A1101Z

sc
32

CE	BW	WW	YW	MCE	MILK	STAY	CW	MARB	RE	\$API	\$TI
13.4	0.2	91	143.9	8	29.6	16.3	52.7	1.07	1.1	183	108.4
45	55	10	15	35	10	35	10	2	3	2	1

163

RS- JUSTICE 3526L

REG 4452229 BD: 10/23/2023 3/4 SM 1/4 AN BLACK, POLLED

HOOK'S GALILEO 210G
HA JUSTICE 30J
HOOK'S DACIA 14D

GW VINDICATOR 312E
BAR CK MS 312E 0065H
BAR CK MS 4170B 7211E

BRIDLE BIT ECLIPSE E744
HOOK'S EVITA 18E
HOOKS SHEAR FORCE 38K
HOOKS ARIANA 58A
GW BREAKTHRU 045C
GW MISS STELLAR 608C
BAR CK LUCK B1206Y
BAR CK MS 1006X 3165A

sc
37

CE	BW	WW	YW	MCE	MILK	STAY	CW	MARB	RE	\$API	\$TI
15.4	-0.1	85.7	143.4	8.9	32.3	16.2	35.2	1.07	0.69	185	106.3
20	50	25	15	20	3	35	50	2	45	2	2

162

RS- JUSTICE 3544L

REG 4452304 BD: 10/24/2023 3/4 SM 1/4 AN BLACK, POLLED

HOOK'S GALILEO 210G
HA JUSTICE 30J
HOOK'S DACIA 14D

BAR CK TEBOW 1006X
BAR CK MS 1006X 9080G
BAR CK MS 38K 1228Z

BRIDLE BIT ECLIPSE E744
HOOK'S EVITA 18E
HOOKS SHEAR FORCE 38K
HOOKS ARIANA 58A
GW PREDESTINED 701T
BAR CK MONEY MKR A1231U
HOOKS SHEAR FORCE 38K
BAR CK MS T184 203Y

sc
37

CE	BW	WW	YW	MCE	MILK	STAY	CW	MARB	RE	\$API	\$TI
17.6	-2.4	74.8	118.1	10.1	26.9	19.5	32.2	0.9	0.87	183	97.5
10	15	60	55	10	25	10	60	4	20	2	10

164

RS- JUSTICE 3537L

REG 4452278 BD: 10/30/2023 3/4 SM 1/4 AN BLACK, POLLED

HOOK'S GALILEO 210G
HA JUSTICE 30J
HOOK'S DACIA 14D

BAR CK/TBEF BULLSEYE 5011C
BAR CK MS 5011C 7094E
BAR CK MS B1206Y 4145B

BRIDLE BIT ECLIPSE E744
HOOK'S EVITA 18E
HOOKS SHEAR FORCE 38K
HOOKS ARIANA 58A
BAR CK TARGET 3016A
BAR CK MS 6225 922Z
BAR CK LUCK B1206Y
BAR CK MONEY MKR A1125U

sc
34

CE	BW	WW	YW	MCE	MILK	STAY	CW	MARB	RE	\$API	\$TI
15.8	-1.8	76.4	121.9	9.6	24.8	20.2	24.2	0.99	0.68	186.6	99.4
20	25	55	45	15	40	10	80	2	50	2	5



LOT
165

165

RS- JUSTICE 3535L

REG 4452270 BD: 10/24/2023 3/4 SM 1/4 AN BLACK, POLLED

HOOK'S GALILEO 210G
HA JUSTICE 30J
HOOK'S DACIA 14D

BRIDLE BIT ECLIPSE E744
HOOK'S EVITA 18E
HOOKS SHEAR FORCE 38K
HOOKS ARIANA 58A
GW PREDESTINED 701T
BAR CK MONEY MKR A1231U
UI FLYING H RESURRECTION
BAR CK MONEY MKR A1125U

CE	BW	WW	YW	MCE	MILK	STAY	CW	MARB	RE	\$API	\$TI
12.8	0.2	91.2	150.4	7.5	23.6	19.3	51.3	1	0.88	185.1	106.2
50	55	10	10	45	55	10	15	2	20	2	2

SC
38

166

RS- JUSTICE 3538L

REG 4452284 BD: 10/24/2023 3/4 SM 1/4 AN HOMO BLACK, HOMO POLLED

HOOK'S GALILEO 210G
HA JUSTICE 30J
HOOK'S DACIA 14D

BRIDLE BIT ECLIPSE E744
HOOK'S EVITA 18E
HOOKS SHEAR FORCE 38K
HOOKS ARIANA 58A
G A R PROGRESS
BAR CK SHEER FORCE 1230U
BAR CK TEBOW 1006X
BAR CK MS 021TS 1117Z

CE	BW	WW	YW	MCE	MILK	STAY	CW	MARB	RE	\$API	\$TI
14	-0.6	80.5	133.1	8.5	26.7	19.1	39.2	1.05	0.78	185.8	102.2
35	40	40	25	30	25	15	40	2	30	2	3

SC
37



Vindicator - Sire of Lots 141-166

GW VINDICATOR 312E is a moderate framed ground pounder who is without a doubt one of the most impressive herdsires we have ever ran here in Oregon. He continues to impress with every calf crop. At 7 years old, he remains top 1% for API, TI, and Marbling. We may not have many more crops left coming directly from Vindicator, but his sons are impressive and designed to make an impact and will continue his legacy. He is homozygous black and polled with high accuracy calving-ease and an excellent suite of carcass traits that will add value to your resulting calf crops.

REFERENCE



167

BAR CK 312E 3061L

REG 4318501	BD: 10/2/2023	5/8 SM 3/8 AN	HOMO BLACK, POLLED								
GW BREAKTHRU 045C	GW PREMIUM BEEF 021TS										
GW VINDICATOR 312E	GW MISS GPRD 038W										
GW MISS STELLAR 608C	GW STELLAR 429Z										
	GW MISS BLUE MOON 655U										
KBHR QUIGLEY C154	BAR CK TEBOW 1006X										
BAR CK MS C154 0132H	BAR CK MS X38 106Z										
BAR CK MS 3016A 7141E	BAR CK TARGET 3016A										
	BAR CK MS 1004Z 5136B										
			sc								
			37								
CE	BW	WW	YW	MCE	MILK	STAY	CW	MARB	RE	\$API	\$TI
20.3	-4.9	69.3	118.4	11.3	27.7	12.3	37.3	1.45	0.44	205.6	111
2	3	80	55	4	20	75	45	1	85	1	1

170

RS- VINDICATOR 3512L

REG 4452281	BD: 10/24/2023	5/8 SM 3/8 AN	BLACK, POLLED								
GW BREAKTHRU 045C	GW PREMIUM BEEF 021TS										
GW VINDICATOR 312E	GW MISS GPRD 038W										
GW MISS STELLAR 608C	GW STELLAR 429Z										
	GW MISS BLUE MOON 655U										
BAR CK NO EQUAL 4118B	BAR CK TEBOW 1006X										
BAR CK MS 4118B 7177E	BAR CK MS 6225 911Z										
BAR CK MS A00 5195C	G A R ADVANCE										
	BAR CK 38K 1227Z										
			sc								
			35								
CE	BW	WW	YW	MCE	MILK	STAY	CW	MARB	RE	\$API	\$TI
17.9	-4.3	56.7	97.3	9.2	26.3	12.6	18	1.27	0.43	186.9	98.1
10	4	99	90	20	30	75	95	1	90	2	10

168

BAR CK 312E 3004L

REG 4318590	BD: 9/3/2023	5/8 SM 3/8 AN	HOMO BLACK, POLLED								
GW BREAKTHRU 045C	GW PREMIUM BEEF 021TS										
GW VINDICATOR 312E	GW MISS GPRD 038W										
GW MISS STELLAR 608C	GW STELLAR 429Z										
	GW MISS BLUE MOON 655U										
BAR CK/TBEF BULLSEYE 5011C	BAR CK TARGET 3016A										
BAR CK MS 5011C 1182J	BAR CK MS 6225 922Z										
BAR CK MS 3016A 9224G	BAR CK TARGET 3016A										
	BAR CK MS 360A 6064D										
			sc								
			32								
CE	BW	WW	YW	MCE	MILK	STAY	CW	MARB	RE	\$API	\$TI
20.4	-5.3	56	86	10.5	27.1	15	22.7	1.37	0.49	199.3	100.4
2	2	99	99	10	25	50	85	1	80	1	4

171

RS- VINDICATOR 3514L

REG 4452289	BD: 10/22/2023	5/8 SM 3/8 AN	HOMO BLACK, POLLED								
GW BREAKTHRU 045C	GW PREMIUM BEEF 021TS										
GW VINDICATOR 312E	GW MISS GPRD 038W										
GW MISS STELLAR 608C	GW STELLAR 429Z										
	GW MISS BLUE MOON 655U										
BAR CK TARGET 3016A	G A R PROGRESS										
BAR CK MS 3016A 8033F	BAR CK SHEER FORCE 1230U										
BAR CK MS 401S 123Y	BAR CK MR VISION 401S										
	OSU ELITEBLKBIRDIN FOCUS										
			sc								
			36								
CE	BW	WW	YW	MCE	MILK	STAY	CW	MARB	RE	\$API	\$TI
19	-4.2	65	110.4	9.8	31.1	11.6	28.6	1.14	0.4	182.4	100.1
3	4	90	70	15	5	80	70	1	90	3	4

169

RS- VINDICATOR 3519L

REG 4452301	BD: 10/22/2023	5/8 SM 3/8 AN	BLACK, POLLED								
GW BREAKTHRU 045C	GW PREMIUM BEEF 021TS										
GW VINDICATOR 312E	GW MISS GPRD 038W										
GW MISS STELLAR 608C	GW STELLAR 429Z										
	GW MISS BLUE MOON 655U										
BAR CK TARGET 3016A	G A R PROGRESS										
BAR CK MS 3016A 9011G	BAR CK SHEER FORCE 1230U										
BAR CK MS 4118B 7154E	BAR CK NO EQUAL 4118B										
	BAR CK MS B1296Y 5246C										
			sc								
			37								
CE	BW	WW	YW	MCE	MILK	STAY	CW	MARB	RE	\$API	\$TI
17.2	-3.3	67	111.4	9.2	29.7	11.3	25	1.23	0.45	183	102
10	10	85	70	20	10	85	80	1	85	2	3

172

RS- VINDICATOR 3511L

REG 4452275	BD: 10/19/2023	5/8 SM 3/8 AN	HOMO BLACK, HOMO POLLED								
GW BREAKTHRU 045C	GW PREMIUM BEEF 021TS										
GW VINDICATOR 312E	GW MISS GPRD 038W										
GW MISS STELLAR 608C	GW STELLAR 429Z										
	GW MISS BLUE MOON 655U										
BAR CK TARGET 3016A	G A R PROGRESS										
BAR CK MS 3016A 7043A	BAR CK SHEER FORCE 1230U										
BAR CK MS 6225 911Z	G A R SELECTIVE										
	BAR CK MS 925S										
			sc								
			33								
CE	BW	WW	YW	MCE	MILK	STAY	CW	MARB	RE	\$API	\$TI
19.5	-3.8	67.9	107.9	10.5	27.2	12.8	20.9	1.11	0.29	182.3	99.6
3	10	80	75	10	25	70	90	1	99	3	5

173 RS- VINDICATOR 3506L

REG 4452268 BD: 10/22/2023 5/8 SM 3/8 AN BLACK, POLLED

GW BREAKTHRU 045C
GW VINDICATOR 312E
 GW MISS STELLAR 608C

GW PREMIUM BEEF 021TS
 GW MISS GPRD 038W
 GW STELLAR 429Z
 GW MISS BLUE MOON 655U
 BAR CK TEBOW 1006X
 BAR CK MS 9106 1003Z
 UI FLYING H RESURRECTION
 BAR CK MONEY MKR 1122U

BAR CK SNOOZE 4015B
BAR CK MS 4015B 6049D
 BAR CK MST184 213Z

sc
37

CE	BW	WW	YW	MCE	MILK	STAY	CW	MARB	RE	\$API	\$TI
16.6	-3.6	58.7	97.6	8.7	26.4	11.8	37.7	1.17	0.69	177.7	95.9
15	10	99	90	25	30	80	40	1	45	4	10

174 BAR CK 312E 3010L

REG 4318589 BD: 9/10/2023 5/8 SM 5/16 AN 1/16 AR HETERO BLACK, POLLED

GW BREAKTHRU 045C
GW VINDICATOR 312E
 GW MISS STELLAR 608C

GW PREMIUM BEEF 021TS
 GW MISS GPRD 038W
 GW STELLAR 429Z
 GW MISS BLUE MOON 655U
 KBHR QUIGLEY C154
 BAR CK MS 759 A906X
 BAR CK 1006X 5251CD
 BAR CK MS 4856B 6112Z

BAR CK C154 7275E
BAR CK MS 7275E 1067J
 BAR CK MS 5251CD 9177G

sc
35

CE	BW	WW	YW	MCE	MILK	STAY	CW	MARB	RE	\$API	\$TI
19.3	-3.9	65.6	102.2	11	28.1	11.4	25.6	1.09	0.51	177.4	98.1
3	5	90	85	5	20	80	80	2	80	4	10

175 BAR CK 312E 5105L

REG 4318645 BD: 10/21/2023 5/8 SM 3/8 AN BLACK, POLLED

GW BREAKTHRU 045C
GW VINDICATOR 312E
 GW MISS STELLAR 608C

GW PREMIUM BEEF 021TS
 GW MISS GPRD 038W
 GW STELLAR 429Z
 GW MISS BLUE MOON 655U
 G A R PROGRESS
 BAR CK SHEER FORCE 1230U
 J BAR J NIGHTRIDE 225Z
 BAR CK MONEY MKR 205W

BAR CK TARGET 3016A
BAR CK MS 3016A 0020H
 BAR CK MS 225Z 5024C

sc
37

CE	BW	WW	YW	MCE	MILK	STAY	CW	MARB	RE	\$API	\$TI
12.7	-2.5	58.2	97.1	6.4	26.9	13.8	23	1.29	0.19	179.6	95.8
55	15	99	90	60	25	65	85	1	99	3	10

176 RS- VINDICATOR 3509L

REG 4452273 BD: 10/19/2023 5/8 SM 3/8 AN BLACK, POLLED

GW BREAKTHRU 045C
GW VINDICATOR 312E
 GW MISS STELLAR 608C

GW PREMIUM BEEF 021TS
 GW MISS GPRD 038W
 GW STELLAR 429Z
 GW MISS BLUE MOON 655U
 G A R PROGRESS
 BAR CK SHEER FORCE 1230U
 UI FLYING H RESURRECTION
 BAR CK MONEY MKR A1228U

BAR CK TARGET 3016A
BAR CK MS 3016A 6291DE
 BAR CK MS T184 A921Y

sc
35

CE	BW	WW	YW	MCE	MILK	STAY	CW	MARB	RE	\$API	\$TI
18.6	-4.8	67.7	108.6	9.6	29.4	12.2	37.5	1.17	0.53	185.2	102.4
4	3	85	75	15	10	75	45	1	75	2	3

177 RS- VINDICATOR 3500L

REG 4452227 BD: 10/22/2023 5/8 SM 3/8 AN BLACK, POLLED

GW BREAKTHRU 045C
GW VINDICATOR 312E
 GW MISS STELLAR 608C

GW PREMIUM BEEF 021TS
 GW MISS GPRD 038W
 GW STELLAR 429Z
 GW MISS BLUE MOON 655U
 G A R EARLY BIRD
 BAR CK MS 38K 3196A
 BAR CK TEBOW 1006X
 BAR CK MS A902T 1216Y

BAR CK PENDLETON 7028
BAR CK MS 7028E 0002H
 BAR CK MS 1006X 3165A

sc

CE	BW	WW	YW	MCE	MILK	STAY	CW	MARB	RE	\$API	\$TI
18.3	-3.8	61	99.2	10.5	27.3	11.3	26.2	1.13	0.53	176.8	96.4
5	10	95	90	10	25	85	75	1	75	4	10

178 RS- VINDICATOR 3522L

REG 4452314 BD: 10/22/2023 5/8 SM 3/8 AN BLACK, POLLED

GW BREAKTHRU 045C
GW VINDICATOR 312E
 GW MISS STELLAR 608C

GW PREMIUM BEEF 021TS
 GW MISS GPRD 038W
 GW STELLAR 429Z
 GW MISS BLUE MOON 655U
 GW PREDESTINED 701T
 BAR CK MONEY MKR A1231U
 G A R PROGRESS
 BAR CK MS MAJESTIC 906R

BAR CK TEBOW 1006X
BAR CK MS 1006X A1011Z
 BAR CK MS 7608 A1129X

sc
33

CE	BW	WW	YW	MCE	MILK	STAY	CW	MARB	RE	\$API	\$TI
17.7	-3.2	60.3	105.4	10.2	19.6	12.1	29.3	1.11	0.43	176.7	94.3
10	10	95	80	10	85	75	70	1	90	4	15

179 RS- VINDICATOR 3508L

REG 4452271 BD: 10/19/2023 5/8 SM 3/8 AN BLACK, POLLED

GW BREAKTHRU 045C
GW VINDICATOR 312E
 GW MISS STELLAR 608C

GW PREMIUM BEEF 021TS
 GW MISS GPRD 038W
 GW STELLAR 429Z
 GW MISS BLUE MOON 655U
 CONNEALY IN SURE 8524
 BAR CK 401S 226X
 RAB-EGL BLUE MOON 4407M
 BAR CK VISIONS SPLENDOR

BAR CK WILSON 1219Z
BAR CK MS 1219Z 6178D
 BAR CK MS MINNIE 228U

sc
34

CE	BW	WW	YW	MCE	MILK	STAY	CW	MARB	RE	\$API	\$TI
22.6	-6.2	51.2	84.9	12.4	29.3	11.8	19.9	1.13	0.38	183.7	93.7
1	1	99	99	1	15	80	90	1	90	2	15

180 RS- VINDICATOR 3517L

REG 4452298 BD: 10/22/2023 5/8 SM 3/8 AN BLACK, POLLED

GW BREAKTHRU 045C
GW VINDICATOR 312E
 GW MISS STELLAR 608C

GW PREMIUM BEEF 021TS
 GW MISS GPRD 038W
 GW STELLAR 429Z
 GW MISS BLUE MOON 655U
 BAR CK TEBOW 1006X
 BAR CK MS 6225 911Z
 BAR CK TARGET 3016A
 BAR CK MONEY MKR 901T

BAR CK NO EQUAL 4118B
BAR CK MS 4118B 8215F
 BAR CK MS 3016B 5026C

sc
36

CE	BW	WW	YW	MCE	MILK	STAY	CW	MARB	RE	\$API	\$TI

181 RS- VINDICATOR 3557L

REG 4452253 BD: 9/17/2023 5/8 SM 3/8 AN HOMO BLACK, POLLED

GW BREAKTHRU 045C
GW VINDICATOR 312E
 GW MISS STELLAR 608C

BAR CK C154 7275E
BAR CK MS 7275E 1132J
 BAR CK MS 5251CD 8275F

GW PREMIUM BEEF 021TS
 GW MISS GPRD 038W
 GW STELLAR 429Z
 GW MISS BLUE MOON 655U
 KBHR QUIGLEY C154
 BAR CK MS 759 A906X
 BAR CK 1006X 5251CD
 BAR CK MS B1206Y 3234B

sc
34

CE	BW	WW	YW	MCE	MILK	STAY	CW	MARB	RE	\$API	\$TI
19.3	-5.6	52.2	85.2	10.4	24.4	10.9	26.1	1.11	0.49	176	92.5
3	2	99	99	70	45	85	75	1	80	4	75

183 RS- VINDICATOR 3503L

REG 4452256 BD: 10/30/2023 5/8 SM 3/8 AN BLACK, POLLED

GW BREAKTHRU 045C
GW VINDICATOR 312E
 GW MISS STELLAR 608C

HOOKS SHEAR FORCE 38K
BAR CK MS 38K 3066A
 BAR CK MONEY MKR A1231U

GW PREMIUM BEEF 021TS
 GW MISS GPRD 038W
 GW STELLAR 429Z
 GW MISS BLUE MOON 655U
 NICHOLS LEGACY G151
 C&D TRACY
 MYTTY IN FOCUS
 BAR CK CHIMERA A218T

sc
39

CE	BW	WW	YW	MCE	MILK	STAY	CW	MARB	RE	\$API	\$TI
17.9	-1.6	78.7	123.2	10	30	12.2	25.8	0.97	0.68	172.6	101
10	25	45	45	10	10	75	80	3	50	5	4

182 RS- VINDICATOR 3510L

REG 4452274 BD: 10/30/2023 5/8 SM 3/8 AN BLACK, POLLED

GW BREAKTHRU 045C
GW VINDICATOR 312E
 GW MISS STELLAR 608C

BAR CK/TBEF BULLSEYE 5011C
BAR CK MS 5011C 7017E
 BAR CK MS 401S 123Y

GW PREMIUM BEEF 021TS
 GW MISS GPRD 038W
 GW STELLAR 429Z
 GW MISS BLUE MOON 655U
 BAR CK TARGET 3016A
 BAR CK MS 6225 922Z
 BAR CK MR VISION 401S
 OSU ELITEBLACKBIRDIN FOCUS

sc

CE	BW	WW	YW	MCE	MILK	STAY	CW	MARB	RE	\$API	\$TI
16.6	-2.8	48	80.8	8	21.9	10.3	11	1.13	0.09	165.6	86.2
15	75	99	99	35	70	90	99	1	99	10	35

184 RS- VINDICATOR 3513L

REG 4452283 BD: 10/24/2023 5/8 SM 3/8 AN BLACK, POLLED

GW BREAKTHRU 045C
GW VINDICATOR 312E
 GW MISS STELLAR 608C

BAR CK NO EQUAL 4118B
BAR CK MS 4118B 7209E
 BAR CK MS 913Z 5124C

GW PREMIUM BEEF 021TS
 GW MISS GPRD 038W
 GW STELLAR 429Z
 GW MISS BLUE MOON 655U
 BAR CK TEBOW 1006X
 BAR CK MS 6225 911Z
 BAR CK BIG PAPI 913Z
 BAR CK MS 4407 A1107Z

sc
35

CE	BW	WW	YW	MCE	MILK	STAY	CW	MARB	RE	\$API	\$TI
15.3	-2.7	59.8	102.3	8.1	19.6	10.8	17	1.2	0.3	174.5	95.2
25	75	95	85	35	85	85	95	1	95	5	10

VINDICATOR SONS



185 RS- VINDICATOR 3520L

REG 4452212 BD: 10/19/2023 5/8 SM 1/4 AN 1/8 AR HETERO BLACK, POLLED

GW BREAKTHRU 045C
GW VINDICATOR 312E
 GW MISS STELLAR 608C

BAR CK 1006X 5251CD
BAR CK MS 5251CD 9238G
 BAR CK MS X7879 4019B

GW PREMIUM BEEF 021TS
 GW MISS GPRD 038W
 GW STELLAR 429Z
 GW MISS BLUE MOON 655U
 BAR CK TEBOW 1006X
 BAR CK MS 38K 3196A
 BROWN PARAMOUNT X7879
 BAR CK VISIONS SPLENDOR

sc
36

CE	BW	WW	YW	MCE	MILK	STAY	CW	MARB	RE	\$API	\$TI
19.9	-5.4	60.5	96.8	11.3	22.2	13.6	22	1.08	0.34	182.7	95.9
2	2	95	90	4	65	65	85	2	95	3	70

188 RS- VINDICATOR 3524L

REG 4452266 BD: 10/22/2023 5/8 SM 3/8 AN BLACK, POLLED

GW BREAKTHRU 045C
GW VINDICATOR 312E
 GW MISS STELLAR 608C

BAR CK TEBOW 1006X
BAR CK MS 1006X 5245C
 BAR CK T184 214X

GW PREMIUM BEEF 021TS
 GW MISS GPRD 038W
 GW STELLAR 429Z
 GW MISS BLUE MOON 655U
 GW PREDESTINED 701T
 BAR CK MONEY MKR A1231U
 UI FLYING H RESURRECTION
 BAR CK MONEY MKR 112U

sc
37

CE	BW	WW	YW	MCE	MILK	STAY	CW	MARB	RE	\$API	\$TI
14.1	-1.9	57.3	92.1	7.4	29.5	10.7	21.5	1.23	0.47	171	94.2
35	20	99	95	45	10	85	90	1	85	10	75

186 RS- VINDICATOR 3516L

REG 4452296 BD: 10/30/2023 5/8 SM 1/4 AR 1/8 AN HETERO BLACK, POLLED

GW BREAKTHRU 045C
GW VINDICATOR 312E
 GW MISS STELLAR 608C

LSF TBJ TAKEBACK 4856B
BAR CK MS 4856B 8163F
 BAR CK MS 56B 6029D

GW PREMIUM BEEF 021TS
 GW MISS GPRD 038W
 GW STELLAR 429Z
 GW MISS BLUE MOON 655U
 LSF TAKEOVER 9943W
 SRR DORY JIBA 0121-663
 HOOK'S BEACON 56B
 BAR CK MS T184 A1119Y

sc
36

CE	BW	WW	YW	MCE	MILK	STAY	CW	MARB	RE	\$API	\$TI
15.2	-2.4	64.6	105	9.6	26.3	10.5	31.4	1.15	0.63	171.5	96.9
25	75	90	80	75	30	90	60	1	55	70	70

189 RS- VINDICATOR 3502L

REG 4452246 BD: 10/24/2023 5/8 SM 1/4 AN 1/8 AR HETERO BLACK, POLLED

GW BREAKTHRU 045C
GW VINDICATOR 312E
 GW MISS STELLAR 608C

BAR CK 1006X 5251CD
BAR CK MS 5251CD 0281H
 BAR CK MS 4856B 8202F

GW PREMIUM BEEF 021TS
 GW MISS GPRD 038W
 GW STELLAR 429Z
 GW MISS BLUE MOON 655U
 BAR CK TEBOW 1006X
 BAR CK MS 38K 3196A
 LSF TBJ TAKEBACK 4856B
 BAR CK MS U085 5054C

sc
38

CE	BW	WW	YW	MCE	MILK	STAY	CW	MARB	RE	\$API	\$TI
18	-4.4	60.1	96.6	10.6	29.5	10.1	26.4	1.02	0.47	168.6	93.8
70	4	95	90	70	10	90	75	2	85	70	75

187 RS- VINDICATOR 3521L

REG 4452313 BD: 10/22/2023 5/8 SM 3/8 AN BLACK, POLLED

GW BREAKTHRU 045C
GW VINDICATOR 312E
 GW MISS STELLAR 608C

BAR CK TEBOW 1006X
BAR CK MS 1006X 9244G
 BAR CK MS 7608 7040E

GW PREMIUM BEEF 021TS
 GW MISS GPRD 038W
 GW STELLAR 429Z
 GW MISS BLUE MOON 655U
 GW PREDESTINED 701T
 BAR CK MONEY MKR A1231U
 G A R PROGRESS
 BAR CK MS 38K 3017A

sc

CE	BW	WW	YW	MCE	MILK	STAY	CW	MARB	RE	\$API	\$TI
19.7	-5.6	60.7	97.1	11.3	26.9	11.8	22.7	1.19	0.4	185.9	99.7
2	2	95	90	4	25	80	85	1	90	2	5

190 RS- VINDICATOR 3596L

REG 4452305 BD: 10/30/2023 5/8 SM 3/8 AN BLACK, HOMO POLLED

GW BREAKTHRU 045C
GW VINDICATOR 312E
 GW MISS STELLAR 608C

IR IMPERIAL D948
BAR CK MS D948 9096G
 BAR CK MS 3016A 7216E

GW PREMIUM BEEF 021TS
 GW MISS GPRD 038W
 GW STELLAR 429Z
 GW MISS BLUE MOON 655U
 IR IMPERIAL B772
 IR MS DUAL FOCUS W086
 BAR CK TARGET 3016A
 BAR CK MS 1006X 5075C

sc
35

CE	BW	WW	YW	MCE	MILK	STAY	CW	MARB	RE	\$API	\$TI
16.4	-3.2	68.8	118	8.6	26.8	12.6	36	1.14	0.62	181.5	101
15	10	80	55	25	25	75	45	1	60	3	4

191 RS- VINDICATOR 3505L

REG 4452265 BD: 10/22/2023 5/8 SM 3/8 AN BLACK, POLLED

GW BREAKTHRU 045C
GW VINDICATOR 312E
 GW MISS STELLAR 608C

BAR CK TEBOW 1006X
BAR CK MS 1006X 5177C
 BAR CK 9106 104A

GW PREMIUM BEEF 021TS
 GW MISS GPRD 038W
 GW STELLAR 429Z
 GW MISS BLUE MOON 655U
 GW PREDESTINED 701T
 BAR CK MONEY MKR A1231U
 TEX AMBUSH 9106
 BAR CK STARGAZER A120W

sc
37

CE	BW	WW	YW	MCE	MILK	STAY	CW	MARB	RE	\$API	\$TI
17.8	-3.3	54.4	85.7	9.3	27	11.9	21.5	1.13	0.36	173.6	91.6
70	70	99	99	20	25	80	90	1	95	5	20





LOT
192

192 BAR CK TRANSCENDENT 3090L

REG 4318598 BD: 10/13/2023 1/2 SM 1/2 AN HETERO BLACK, HOMO POLLED

G A R MOMENTUM
G A R TRANSCENDENT
G A R PROPHET 2685

IR IMPERIAL D948
BAR CK MS D948 9136G
WS MISS NORTHSTAR B180

G A R PROGRESS
G A R BIG EYE 1770
G A R PROPHET
G A R DAYBREAK 2842
IR IMPERIAL B772
IR MS DUAL FOCUS W086
CDI VERDICT 220Y
WSTAMAR Z179

SC
35

CE	BW	WW	YW	MCE	MILK	STAY	CW	MARB	RE	\$API	\$TI
16.2	-2.1	78.2	124.2	10.2	21.8	8.7	44.1	1.06	0.7	168.3	101.5
15	20	45	40	10	70	95	25	2	45	10	4

193 BAR CK 407C 303L

REG 4302240 BD: 9/24/2023 3/4 SM 1/4 AN HETERO BLACK, HOMO POLLED

CDI VERDICT 220Y
CDI SECRET AGENT 407C
CDI MS BEEF KING 43A

GW VINDICATOR 312E
BAR CK MS 312E 0401H
BAR CK MS 1006X 7098E

GW PREDESTINED 701T
CDI MS SHEAR FORCE 121T
WS BEEF KING W107
CDI MS TRUMP 86U
GW BREAKTHRU 045C
GW MISS STELLAR 608C
BAR CK TEBOW 1006X
BAR CK MS 913Z 5128C

SC
40

CE	BW	WW	YW	MCE	MILK	STAY	CW	MARB	RE	\$API	\$TI
15	0.5	90.1	145.3	7.3	32.1	17.2	38.2	0.74	0.95	168.3	100.1
25	60	75	10	45	4	25	40	10	10	10	4



LOT
193

Escort - Sire of Lots 194-200

BAR CK ESCORT 1041J is a purebred calving ease specialist that tops the charts for Stayability, MCE, MARB, API, and TI. He's a balanced, smooth made, long bodied bull that travels with ease and plenty of bone and power to pass on to his calf crop. We expect his daughters to be the top of their contemporary groups and positively impact the bottom line.



REFERENCE

194 BAR CK 1041J 3049L

REG 4318533	BD: 9/27/2023	3/4 SM 1/4 AN	HETERO BLACK, POLLED								
CLRS GUARDIAN 317G	HOOK'S BEACON 56B										
BAR CK ESCORT 1041J	CLRS ALWAYS XCELLENT										
BAR CK MS 1006X 9151G	BAR CK TEBOW 1006X										
	WS MISS NORTHSTAR B180										
KBHR QUIGLEY C154	BAR CK TEBOW 1006X										
BAR CK MS C154 1096J	BAR CK MS X38 106Z										
BAR CK MS 3016A 8079F	BAR CK TARGET 3016A										
	BAR CK MS 1004Z 6107D										
		sc									
		39									
CE	BW	WW	YW	MCE	MILK	STAY	CW	MARB	RE	\$API	\$TI
21.3	-7.2	62.3	94.5	12.4	24.3	25.8	11.8	0.94	0.76	205.4	96.5
1	1	95	95	1	45	1	99	3	35	1	10

196 BAR CK 1041J 3014L

REG 4318584	BD: 9/16/2023	3/4 SM 1/4 AN	HOMO BLACK, POLLED								
CLRS GUARDIAN 317G	HOOK'S BEACON 56B										
BAR CK ESCORT 1041J	CLRS ALWAYS XCELLENT										
BAR CK MS 1006X 9151G	BAR CK TEBOW 1006X										
	WS MISS NORTHSTAR B180										
GW VINDICATOR 312E	GW BREAKTHRU 045C										
BAR CK MS 312E 1141J	GW MISS STELLAR 608C										
BAR CK MS 3016A 7152E	BAR CK TARGET 3016A										
	BAR CK MS 1006X 5245C										
		sc									
		34									
CE	BW	WW	YW	MCE	MILK	STAY	CW	MARB	RE	\$API	\$TI
21.7	-9	44.6	66.4	12.1	24.6	17.3	0.6	1.07	0.5	191.2	90.5
1	1	99	99	2	45	25	99	2	80	1	25

195 BAR CK 1041J 3067L

REG 4318506	BD: 10/3/2023	3/4 SM 1/4 AN	HETERO BLACK, POLLED								
CLRS GUARDIAN 317G	HOOK'S BEACON 56B										
BAR CK ESCORT 1041J	CLRS ALWAYS XCELLENT										
BAR CK MS 1006X 9151G	BAR CK TEBOW 1006X										
	WS MISS NORTHSTAR B180										
GW VINDICATOR 312E	GW BREAKTHRU 045C										
BAR CK MS 312E 0047H	GW MISS STELLAR 608C										
BAR CK MS 4118B 7177E	BAR CK NO EQUAL 4118B										
	BAR CK MS A00 5195C										
		sc									
		37									
CE	BW	WW	YW	MCE	MILK	STAY	CW	MARB	RE	\$API	\$TI
20.6	-5.9	60.3	94.6	11	23.5	21.1	14.5	0.99	0.73	195.1	94.9
1	1	95	95	5	55	3	99	2	40	1	15

197 BAR CK 1041J 3085L

REG 4318540	BD: 10/11/2023	3/4 SM 1/4 AN	HETERO BLACK, POLLED								
CLRS GUARDIAN 317G	HOOK'S BEACON 56B										
BAR CK ESCORT 1041J	CLRS ALWAYS XCELLENT										
BAR CK MS 1006X 9151G	BAR CK TEBOW 1006X										
	WS MISS NORTHSTAR B180										
BAR CK C154 7275E	KBHR QUIGLEY C154										
BAR CK MS 7275E 1144J	BAR CK MS 759 A906X										
BAR CK MS 3016A 8005F	BAR CK TARGET 3016A										
	BAR CK MS 360A 6114D										
		sc									
		34									
CE	BW	WW	YW	MCE	MILK	STAY	CW	MARB	RE	\$API	\$TI
19.6	-8.3	51.8	74	11.3	19.5	20.4	21.2	0.84	0.69	183.4	87.6
2	1	99	99	4	85	5	90	10	45	2	30

198 BAR CK 1041J 3121L

REG 4318568	BD: 11/1/2023	3/4 SM 1/4 AN	HOMO BLACK, POLLED								
CLRS GUARDIAN 317G	HOOK'S BEACON 56B										
BAR CK ESCORT 1041J	CLRS ALWAYS XCELLENT										
BAR CK MS 1006X 9151G	BAR CK TEBOW 1006X										
	WS MISS NORTHSTAR B180										
BAR CK TARGET 3016A	G A R PROGRESS										
BAR CK MS 3016A 0212H	BAR CK SHEER FORCE 1230U										
BAR CK MS 4052B 7069E	TEBOW 5-1										
	BAR CK MS 225Z 5019C										
		sc									
		35									
CE	BW	WW	YW	MCE	MILK	STAY	CW	MARB	RE	\$API	\$TI
17.4	-4.4	71.6	112	9.3	22.1	25.3	27.8	0.64	0.76	181.6	90.4
10	4	70	65	20	65	1	70	20	35	3	25





LOT
199

199

BAR CK 1041J 3022L

200

BAR CK 1041J 3054L

REG 4318603 BD: 9/19/2023 3/4 SM 1/4 AN HOMO BLACK, POLLED

REG 4318619 BD: 9/28/2023 3/4 SM 1/4 AN HOMO BLACK, POLLED

CLRS GUARDIAN 317G
BAR CK ESCORT 1041J
BAR CK MS 1006X 9151G

HOOK'S BEACON 56B
CLRS ALWAYS XCELLENT
BAR CK TEBOW 1006X
WS MISS NORTHSTAR B180
G A R EARLY BIRD
BAR CK MS 38K 3196A
KBHR QUIGLEY C154
BAR CK MS 5011C 7094E

BAR CK PENDLETON 7028
BAR CK MS 7028E
BAR CK MS C154 9197G

CLRS GUARDIAN 317G
BAR CK ESCORT 1041J
BAR CK MS 1006X 9151G

HOOK'S BEACON 56B
CLRS ALWAYS XCELLENT
BAR CK TEBOW 1006X
WS MISS NORTHSTAR B180
GW BREAKTHRU 045C
GW MISS STELLAR 608C
BAR CK TARGET 3016A
BAR CK MS 9106 3148A

GW VINDICATOR 312E
BAR CK MS 312E 1013J
BAR CK MS 3016A 7148E

CE	BW	WW	YW	MCE	MILK	STAY	CW	MARB	RE	SC	
16.6	-5.7	58.2	95.4	10.6	22.8	21.7	21.3	1.01	0.69	191.3	93.2
15	1	99	90	10	60	2	90	2	45	1	15

CE	BW	WW	YW	MCE	MILK	STAY	CW	MARB	RE	SC	
18.4	-4.6	71.6	116.9	10.3	24.2	15.4	41.7	0.98	0.78	182.8	99.5
5	3	70	55	10	45	45	30	3	30	2	5



LOT
200

Quigley - Sire of Lots 201-210

KBHR QUIGLEY C154 is the most dominant son we have used out of our cornerstone sire Bar CK Tebow, and he clearly demonstrates why we emphasize the influence of profitability traits in the cattle selection process. On the maternal side, Quigley's dam originated at Bar CK before going on to become a trusted source for herdsires at the Keller Broken Heart Ranch in Mandan, ND. Quigley is a homozygous black and polled super sire who ranks amongst the highest SimAngus bulls in the entire breed for several of our most desired traits including Whole Lifecycle Profitability, Marbling, and Stayability. The future of our cowherd has been entrusted in Quigley for several years. His ability to sire females with the moderation needed for our environment and building in longevity is unmatched.



REFERENCE

201

BAR CK C154 3034L

REG 4318655	BD: 9/23/2023	5/8 SM 3/8 AN	HOMO BLACK, POLLED								
BAR CK TEBOW 1006X	GW PREDESTINED 701T										
KBHR QUIGLEY C154	BAR CK MONEY MKR A1231U										
BAR CK MS X38 106Z	WS HOT BEEF X38										
	BAR CK MS MEAT MKR 323T										
BAR CK TARGET 3016A	G A R PROGRESS										
BAR CK MS 3016A 9224G	BAR CK SHEER FORCE 1230U										
BAR CK MS 360A 6064D	TJ MARLBORO MAN 360A										
	BAR CK MS 1006X 4064B		sc 36								
CE	BW	WW	YW	MCE	MILK	STAY	CW	MARB	RE	\$API	\$TI
17.8	-6.1	57.6	92.7	9.9	27.8	22	28.7	1.34	0.45	211.6	101.9
10	1	99	95	10	20	2	70	1	85	1	3

204

BAR CK C154 302L

REG 4302241	BD: 9/17/2023	5/8 SM 3/8 AN	HOMO BLACK, HOMO POLLED								
BAR CK TEBOW 1006X	GW PREDESTINED 701T										
KBHR QUIGLEY C154	BAR CK MONEY MKR A1231U										
BAR CK MS X38 106Z	WS HOT BEEF X38										
	BAR CK MS MEAT MKR 323T										
GW VINDICATOR 312E	GW BREAKTHRU 045C										
BAR CK MS 312E 1301J	GW MISS STELLAR 608C										
BAR CK MS 1006X 5075C	BAR CK TEBOW 1006X										
	BAR CK MS 021TS 1117Z		sc 36								
CE	BW	WW	YW	MCE	MILK	STAY	CW	MARB	RE	\$API	\$TI
20.7	-5.4	54.9	91.9	11.7	22.3	17.4	27.3	1.36	0.49	205.5	99.9
1	2	99	95	3	65	25	75	1	80	1	5

202

BAR CK C154 3005L

REG 4318560	BD: 9/5/2023	5/8 SM 3/8 AN	HOMO BLACK, POLLED								
BAR CK TEBOW 1006X	GW PREDESTINED 701T										
KBHR QUIGLEY C154	BAR CK MONEY MKR A1231U										
BAR CK MS X38 106Z	WS HOT BEEF X38										
	BAR CK MS MEAT MKR 323T										
BAR CK TARGET 3016A	G A R PROGRESS										
BAR CK MS 3016A 8124F	BAR CK SHEER FORCE 1230U										
BAR CK MS 1004Z 5135C	BAR CK RODGERS 1004Z										
	BAR CK MS 1006X 3151A		sc 37								
CE	BW	WW	YW	MCE	MILK	STAY	CW	MARB	RE	\$API	\$TI
22.6	-8.6	53.5	95.3	13	22.4	19.9	26.4	1.2	0.48	209.9	99
1	1	99	90	1	65	10	75	1	80	1	5

203

BAR CK C154 3007L

REG 4318656	BD: 9/9/2023	5/8 SM 3/8 AN	HOMO BLACK, POLLED								
BAR CK TEBOW 1006X	GW PREDESTINED 701T										
KBHR QUIGLEY C154	BAR CK MONEY MKR A1231U										
BAR CK MS X38 106Z	WS HOT BEEF X38										
	BAR CK MS MEAT MKR 323T										
G A R EARLY BIRD	G A R DAYLIGHT										
BAR CK MS 7722 9052G	G A R PROGRESS 830										
BAR CK MS 56B 6082D	HOOK'S BEACON 56B										
	BAR CK MS T184 312Y		sc 41								
CE	BW	WW	YW	MCE	MILK	STAY	CW	MARB	RE	\$API	\$TI
20.1	-8.2	52.6	90	11.9	23.9	14.9	35.7	1.45	0.71	209.5	104.7
2	1	99	95	2	50	50	50	1	40	1	2





LOT
205

205

BAR CK C154 3062L

REG 4318629	BD: 10/2/2023	5/8 SM 3/8 AN	HOMO BLACK, HOMO POLLED								
BAR CK TEBOW 1006X	GW PREDESTINED 701T										
KBHR QUIGLEY C154	BAR CK MONEY MKR A1231U										
BAR CK MS X38 106Z	WS HOT BEEF X38										
	BAR CK MS MEAT MKR 323T										
BAR CK TARGET 3016A	G A R PROGRESS										
BAR CK MS 3016A 6030D	BAR CK SHEER FORCE 1230U										
BAR CK MS 6225 911Z	G A R SELECTIVE										
	BAR CK MS 925S							sc			
									35		
CE	BW	WW	YW	MCE	MILK	STAY	CW	MARB	RE	\$API	\$TI
18.3	-3.5	72.5	118.6	10.6	24.2	17.7	41.9	1.14	0.41	194.4	102.5
5	10	70	55	10	45	20	30	1	90	1	3

207

BAR CK C154 3028L

REG 4318572	BD: 9/20/2023	5/8 SM 3/8 AN	HOMO BLACK, POLLED								
BAR CK TEBOW 1006X	GW PREDESTINED 701T										
KBHR QUIGLEY C154	BAR CK MONEY MKR A1231U										
BAR CK MS X38 106Z	WS HOT BEEF X38										
	BAR CK MS MEAT MKR 323T										
GW VINDICATOR 312E	GW BREAKTHRU 045C										
BAR CK MS 312E 1020J	GW MISS STELLAR 608C										
BAR CK MS 3016A 9004G	BAR CK TARGET 3016A										
	BAR CK MS 1004Z 5129C							sc			
										35	
CE	BW	WW	YW	MCE	MILK	STAY	CW	MARB	RE	\$API	\$TI
19.3	-5	60.5	99.5	10.9	28.2	17.7	34.4	1.25	0.67	200	100.6
3	2	95	90	5	15	20	50	1	50	1	4

206

BAR CK C154 3127L

REG 4318544	BD: 11/5/2023	5/8 SM 3/8 AN	HOMO BLACK, POLLED								
BAR CK TEBOW 1006X	GW PREDESTINED 701T										
KBHR QUIGLEY C154	BAR CK MONEY MKR A1231U										
BAR CK MS X38 106Z	WS HOT BEEF X38										
	BAR CK MS MEAT MKR 323T										
BAR CK TARGET 3016A	G A R PROGRESS										
BAR CK MS 3016A 0277H	BAR CK SHEER FORCE 1230U										
BAR CK MS 1004Z 5135C	BAR CK RODGERS 1004Z										
	BAR CK MS 1006X 3151A							sc			
										36	
CE	BW	WW	YW	MCE	MILK	STAY	CW	MARB	RE	\$API	\$TI
20.3	-7.7	45.5	76	11.7	25.1	17.6	18	1.35	0.4	204.9	96.8
2	1	99	99	3	40	25	95	1	90	1	10

208

BAR CK C154 3134L

REG 4318581	BD: 11/8/2023	5/8 SM 3/8 AN	HOMO BLACK, POLLED								
BAR CK TEBOW 1006X	GW PREDESTINED 701T										
KBHR QUIGLEY C154	BAR CK MONEY MKR A1231U										
BAR CK MS X38 106Z	WS HOT BEEF X38										
	BAR CK MS MEAT MKR 323T										
GW VINDICATOR 312E	GW BREAKTHRU 045C										
BAR CK MS 312E 1160J	GW MISS STELLAR 608C										
BAR CK MS 4118B 8263F	BAR CK NO EQUAL 4118B										
	BAR CK MS 3016A 6045D							sc			
										35	
CE	BW	WW	YW	MCE	MILK	STAY	CW	MARB	RE	\$API	\$TI
18.8	-7.4	43.2	69.1	10.4	23.6	15.2	8.9	1.14	0.37	185.3	90
4	1	99	99	10	55	50	99	1	95	2	25



**LOT
209**

209 BAR CK C154 3073L

REG 4318570 BD: 10/5/2023 5/8 SM 3/8 AN HOMO BLACK, POLLED

BAR CK TEBOW 1006X
KBHR QUIGLEY C154
BAR CK MS X38 106Z

IR BEACON E010
BAR CK MS E010 0297H
BAR CK MS 4118B 8139F

GW PREDESTINED 701T
BAR CK MONEY MKR A1231U
WS HOT BEEF X38
BAR CK MS MEAT MKR 323T
HOOK'S BEACON 56B
EXAR LUCY 5643
BAR CK NO EQUAL 4118B
BAR CK MS B1206Y 4143B

sc
37

CE	BW	WW	YW	MCE	MILK	STAY	CW	MARB	RE	\$API	\$TI
17.8	-3.9	76.1	128.5	10.3	25.3	18.7	52.4	1.39	0.92	212.9	112.3
10	5	55	35	10	40	15	10	1	15	1	1

211 BAR CK G112 3145L

REG 4318637 BD: 11/23/2023 5/8 SM 3/8 AN HOMO BLACK, HOMO POLLED

TRPH RRR NIGHTFORCE B30
KBHR TBEF/BAR CK RETICLE G112
BAR CK MS X38 106Z

KBHR QUIGLEY C154
BAR CK MS C154 9191G
BAR CK MS 3016A 7043A

J BAR J NIGHTRIDE 225Z
HRM MS SHEAR FORCE U814
WS HOT BEEF X38
BAR CK MS MEAT MKR 323T
BAR CK TEBOW 1006X
BAR CK MS X38 106Z
BAR CK TARGET 3016A
BAR CK MS 6225 911Z

sc
38

CE	BW	WW	YW	MCE	MILK	STAY	CW	MARB	RE	\$API	\$TI
16.5	-0.7	75.5	121.8	8.6	17.7	16.8	38.9	0.89	0.74	173.3	94.6
15	40	55	45	25	95	30	40	4	35	5	15

210 BAR CK C154 3069L

REG 4318617 BD: 10/3/2023 5/8 SM 1/4 AN 1/8 AR HOMO BLACK, HOMO POLLED

BAR CK TEBOW 1006X
KBHR QUIGLEY C154
BAR CK MS X38 106Z

BAR CK 1006X 5251CD
BAR CK 5251CD 8232F
BAR CK MS 4856B 6112D

GW PREDESTINED 701T
BAR CK MONEY MKR A1231U
WS HOT BEEF X38
BAR CK MS MEAT MKR 323T
BAR CK TEBOW 1006X
BAR CK MS 38K 3196A
LSF TBJ TAKEBACK 4856B
WS MISS NORTHSTAR B180

sc
38

CE	BW	WW	YW	MCE	MILK	STAY	CW	MARB	RE	\$API	\$TI
17.7	-4.9	67.5	114.8	11.1	26.8	19.4	35.4	0.88	0.88	185	96.1
10	3	85	60	4	25	10	50	4	20	2	10

VIEW SALE BULL VIDEOS *at*
LiveAuctions.TV

Gallant - Sire of Lots 216-224

BAR CK/TBEF GALLANT 9125G layers GW Vindicator 312E and KBHR Quigley to combine their positive attributes. He's a moderate framed, soft made bull, designed to work in big rough country. However, he also excels for API, TI and Marbling. 9125G was one of our highest selling lots in the 2021 bull sale, and we have appreciated Wil Townsend's continued support of our program as 9125G works double time between Oregon and Montana.



REFERENCE

216 BAR CK 9125G 3075L

REG 4318635		BD: 10/5/2023		5/8 SM 3/8 AN		HOMO BLACK, POLLED					
GW VINDICATOR 312E				GW BREAKTHRU 045C							
BAR CK/TBEF GALLANT 9125G				GW MISS STELLAR 608C							
BAR CK MS C154 7149E				KBHR QUIGLEY C154							
BAR CK MS 6849 829Y				G A R EARLY BIRD							
BAR CK PENDLETON 7028				BAR CK MS 38K 3196A							
BAR CK MS 7028E 1085J				BAR CK NO EQUAL 4118B							
BAR CK MS 4118B 8245F				BAR CK MS B1206Y 6158D							
sc											
37											
CE	BW	WW	YW	MCE	MILK	STAY	CW	MARB	RE	\$API	\$TI
20.7	-6.1	58.5	98.2	11.4	30.3	14.9	12	1.13	0.22	190.7	97.9
1	1	99	90	3	10	50	99	1	99	1	10

219 RS- GALLANT 3549L

REG 4452255		BD: 10/3/2023		5/8 SM 3/8 AN		BLACK, POLLED					
GW VINDICATOR 312E				GW BREAKTHRU 045C							
BAR CK/TBEF GALLANT 9125G				GW MISS STELLAR 608C							
BAR CK MS C154 7149E				KBHR QUIGLEY C154							
BAR CK MS 6849 829Y				GW PREDESTINED 701T							
BAR CK TEBOW 1006X				BAR CK MONEY MKR A1231U							
BAR CK MS 1006X 1402J				GCCR/T2 ALL PURPOSE 3-02							
BAR CK MS A034 5016C				BAR CK MS 38K A913Z							
sc											
33											
CE	BW	WW	YW	MCE	MILK	STAY	CW	MARB	RE	\$API	\$TI
18.3	-3.7	57.1	90.3	10.4	28.5	14.3	10.8	1.03	0.42	175.5	91.5
5	10	99	95	10	15	60	99	2	90	4	20

217 BAR CK 9125G 3119L

REG 4318553		BD: 10/29/2023		5/8 SM 3/8 AN		BLACK, POLLED					
GW VINDICATOR 312E				GW BREAKTHRU 045C							
BAR CK/TBEF GALLANT 9125G				GW MISS STELLAR 608C							
BAR CK MS C154 7149E				KBHR QUIGLEY C154							
BAR CK MS 6849 829Y				G A R EARLY BIRD							
BAR CK PENDLETON 7028				BAR CK MS 38K 3196A							
BAR CK MS 7028E 1102J				BAR CK NO EQUAL 4118B							
BAR CK MS 4118B 8164F				BAR CK MS B1206Y 6267D							
sc											
35											
CE	BW	WW	YW	MCE	MILK	STAY	CW	MARB	RE	\$API	\$TI
18.8	-5.3	58.7	101.8	11.6	26.3	15	11.2	1.17	0.03	189.4	97.4
4	2	99	85	3	30	50	99	1	99	1	10

220 BAR CK 9125G 3135L

REG 4318542		BD: 11/9/2023		5/8 SM 3/8 AN		HOMO BLACK, POLLED					
GW VINDICATOR 312E				GW BREAKTHRU 045C							
BAR CK/TBEF GALLANT 9125G				GW MISS STELLAR 608C							
BAR CK MS C154 7149E				KBHR QUIGLEY C154							
BAR CK MS 6849 829Y				G A R EARLY BIRD							
BAR CK EARLY BIRD 7272E				BAR CK MS 38K 919Z							
BAR CK MS 7272E 1119J				BAR CK TARGET 3016A							
BAR CK MS 3016A 8124F				BAR CK MS 1004Z 5135C							
sc											
36											
CE	BW	WW	YW	MCE	MILK	STAY	CW	MARB	RE	\$API	\$TI
17.9	-5.4	45.3	86.2	10.1	25.3	13.9	11.5	1.12	0.26	179.6	88.8
10	2	99	99	10	40	60	99	1	99	3	25

218 BAR CK 9125G 3091L

REG 4302242		BD: 10/14/2023		5/8 SM 3/8 AN		HOMO BLACK, POLLED					
GW VINDICATOR 312E				GW BREAKTHRU 045C							
BAR CK/TBEF GALLANT 9125G				GW MISS STELLAR 608C							
BAR CK MS C154 7149E				KBHR QUIGLEY C154							
BAR CK MS 6849 829Y				G A R PROGRESS							
BAR CK TARGET 3016A				BAR CK SHEER FORCE 1230U							
BAR CK MS 3016A 1202J				BAR CK TEBOW 1006X							
BAR CK MS 1006X 7098E				BAR CK MS 913Z 5128C							
sc											
35											
CE	BW	WW	YW	MCE	MILK	STAY	CW	MARB	RE	\$API	\$TI
17.1	-2.4	64.6	113.5	9.7	29.7	13.8	22.6	1.26	0.34	188	100.6
10	15	90	65	15	10	65	85	1	95	2	4

221 BAR CK 9125G 3139L

REG 4318565		BD: 11/13/2023		5/8 SM 3/8 AN		HOMO BLACK, POLLED					
GW VINDICATOR 312E				GW BREAKTHRU 045C							
BAR CK/TBEF GALLANT 9125G				GW MISS STELLAR 608C							
BAR CK MS C154 7149E				KBHR QUIGLEY C154							
BAR CK MS 6849 829Y				BAR CK TEBOW 1006X							
KBHR QUIGLEY C154				BAR CK MS X38 106Z							
BAR CK MS C154 1084J				BAR CK TARGET 3016A							
BAR CK MS 3016A 8060F				BAR CK MS 1004Z 6031D							
sc											
33											
CE	BW	WW	YW	MCE	MILK	STAY	CW	MARB	RE	\$API	\$TI
17.6	-4.4	71.5	122.3	10	30.3	8.9	46.4	1.11	0.57	176.3	103.2
10	4	70	45	10	10	95	20	1	70	4	3

222

BAR CK 9125G 3138L

REG 4318500 BD: 11/11/2023 5/8 SM 3/8 AN HETERO BLACK, POLLED

GW VINDICATOR 312E
BAR CK/TBEF GALLANT 9125G
BAR CK MS C154 7149E

GW BREAKTHRU 045C
GW MISS STELLAR 608C
KBHR QUIGLEY C154
BAR CK MS 6849 829Y
BAR CK TARGET 3016A
BAR CK MS 6225 922Z
BAR CK/TBEF BALANCE 5186C
BAR CK MS 1006X 3045A

BAR CK/TBEF BULLSEYE 5011C
BAR CK MS 5011C 0149H
BAR CK MS 5186C 8010F

sc
36

CE	BW	WW	YW	MCE	MILK	STAY	CW	MARB	RE	\$API	\$TI
21.6	-7.4	38.8	62	11.2	21.1	17.8	3.8	1.06	0.04	186.1	83.8
1	1	99	99	4	75	20	99	2	99	2	45

226

BAR CK H035 3099L

REG 4318642 BD: 10/16/2023 5/8 SM 3/8 AN HOMO BLACK, POLLED

G A R RELEVANCE
KBHR WISDOM H035
KBHR E197

G A R PROPHET
G A R PROGRESS N1401
HOOK'S BEACON 56B
BAR CK MS X38 106Z
GW BREAKTHRU 045C
GW MISS STELLAR 608C
BAR CK TARGET 3016A
BAR CK MS 1006X 4091B

GW VINDICATOR 312E
BAR CK MS 312E 0016H
BAR CK MS 3016A 8011F

sc
38

CE	BW	WW	YW	MCE	MILK	STAY	CW	MARB	RE	\$API	\$TI
20.9	-5.6	53.3	66.6	11.6	34.4	20.6	21.1	1.14	0.5	195.2	93.3
1	2	99	99	3	7	5	90	1	80	1	75

223

BAR CK 9125G 3147L

REG 4318625 BD: 12/3/2023 5/8 SM 3/8 AN HOMO BLACK, POLLED

GW VINDICATOR 312E
BAR CK/TBEF GALLANT 9125G
BAR CK MS C154 7149E

GW BREAKTHRU 045C
GW MISS STELLAR 608C
KBHR QUIGLEY C154
BAR CK MS 6849 829Y
G A R PROGRESS
BAR CK SHEER FORCE 1230U
GW PREDESTINED 701T
BAR CK MONEY MKR 1224U

BAR CK TARGET 3016A
BAR CK MS 3016A 9036A
BAR CK MS 701T 3050A

sc
32

CE	BW	WW	YW	MCE	MILK	STAY	CW	MARB	RE	\$API	\$TI
19.6	-4	61.2	102.3	11.1	27.5	16.1	17.3	1.15	0.04	189.3	96.6
2	5	95	85	4	20	40	95	1	99	1	70

227

BAR CK H035 3141L

REG 4318654 BD: 11/17/2023 1/2 SM 1/2 AN HOMO BLACK, POLLED

G A R RELEVANCE
KBHR WISDOM H035
KBHR E197

G A R PROPHET
G A R PROGRESS N1401
HOOK'S BEACON 56B
BAR CK MS X38 106Z
G A R PROGRESS
BAR CK SHEER FORCE 1230U
BAR CK TEBOW 1006X
BAR CK MS T184 1017Y

BAR CK TARGET 3016A
BAR CK MS 3016A 9207G
BAR CK MS 1006X 6128D

sc
34

CE	BW	WW	YW	MCE	MILK	STAY	CW	MARB	RE	\$API	\$TI
15	-1.5	66.8	103.8	7.2	27	23.8	21.5	1.2	0.29	197.9	97.3
25	25	85	80	50	25	1	90	1	99	1	70

224

BAR CK 9125G 3156L

REG 4318627 BD: 12/9/2023 5/8 SM 3/8 AN HOMO BLACK, POLLED

GW VINDICATOR 312E
BAR CK/TBEF GALLANT 9125G
BAR CK MS C154 7149E

GW BREAKTHRU 045C
GW MISS STELLAR 608C
KBHR QUIGLEY C154
BAR CK MS 6849 829Y
G A R PROGRESS
BAR CK SHEER FORCE 1230U
TEX AMBUSH 9106
BAR CK ILLUSION A215T

BAR CK TARGET 3016A
BAR CK MS 3016A 7148E
BAR CK MS 9106 3148A

sc
33

CE	BW	WW	YW	MCE	MILK	STAY	CW	MARB	RE	\$API	\$TI
16.3	-0.3	65.4	108.3	8.8	26.1	12.1	18.7	1.03	0.42	166.6	92.2
15	45	90	75	25	30	75	95	2	90	10	20

228

BAR CK H035 3125L

REG 4318621 BD: 11/5/2023 5/8 SM 3/8 AN HOMO BLACK, POLLED

G A R RELEVANCE
KBHR WISDOM H035
KBHR E197

G A R PROPHET
G A R PROGRESS N1401
HOOK'S BEACON 56B
BAR CK MS X38 106Z
GW BREAKTHRU 045C
GW MISS STELLAR 608C
BAR CK TARGET 3016A
BAR CK MS 701T 3050A

GW VINDICATOR 312E
BAR CK MS 312E 1051J
BAR CK MS 3016A 9036A

sc
32

CE	BW	WW	YW	MCE	MILK	STAY	CW	MARB	RE	\$API	\$TI
18.1	-3.5	55.5	79.3	9.8	31.5	15.9	8.2	1.23	0.01	185.3	93.8
5	10	99	99	15	5	40	99	1	99	2	75

225

BAR CK 1062J 3003L

REG 4318493 BD: 6/16/2023 5/8 SM 3/8 AN BLACK, POLLED

G A R HOME TOWN
BAR CK ASPHALT 1062J
BAR CK MS 56B 6029D

G A R ASHLAND
CHAIR ROCK SURE FIRE 6095
HOOK'S BEACON 56B
BAR CK MS T184 A1119Y
TRPH RRR NIGHTFORCE B30
BAR CK MS X38 106Z
BAR CK NO EQUAL 4118B
BAR CK MS 225Z 5007C

KBHR TBEF/BAR CK RETICLE G112
BAR CK MS G112 1153J
BAR CK MS 4118B 7167E

sc
38

CE	BW	WW	YW	MCE	MILK	STAY	CW	MARB	RE	\$API	\$TI
20.5	-5.1	76.5	117.5	11.6	21.1	21.6	32.1	0.89	0.76	195.2	100.8
2	2	55	55	3	75	3	60	4	35	1	4

GALLANT, WISDOM SONS



Beacon - Sire of Lots 229-246

IR Beacon E010 is an outcross herdsire selected to improve growth EPDs on our more maternally designed cows. He is homozygous black and polled bull with top end Profitability indicators. We find his sire group to be soft designed, free moving, and temperament is excellent as evidenced by his top 2% breed rank for Docility. His balance of calving-ease, growth, stayability, and marbling allow him to reach the elite 1% of all sires for both API and TI.



REFERENCE

229

BAR CK E010 3065L

REG 4318497		BD: 10/3/2023		1/2 SM 1/2 AN		HOMO BLACK, POLLED					
HOOK'S BEACON 56B				HOOKS SHEAR FORCE 38K							
IR BEACON E010				HOOKS ZAFIRAH 41Z							
EXAR LUCY 5643				G A R PROPHET							
BAR CK TARGET 3016A				EXAR LUCY 0901							
BAR CK MS 3016A 8040F				G A R PROGRESS							
BAR CK MS 1006X 6128D				BAR CK SHEER FORCE 1230U							
				BAR CK TEBOW 1006X							
				BAR CK MS T184 1017Y							
				sc							
				32							
CE	BW	WW	YW	MCE	MILK	STAY	CW	MARB	RE	\$API	\$TI
21.1	-6.1	55.2	85.8	13.1	29.2	20.7	4.7	1.46	0.12	216.8	102.7
7	7	99	99	7	15	4	99	7	99	7	3

232

BAR CK E010 3083L

REG 4318638		BD: 10/11/2023		1/2 SM 1/2 AN		HOMO BLACK, POLLED					
HOOK'S BEACON 56B				HOOKS SHEAR FORCE 38K							
IR BEACON E010				HOOKS ZAFIRAH 41Z							
EXAR LUCY 5643				G A R PROPHET							
BAR CK TEBOW 1006X				EXAR LUCY 0901							
BAR CK MS 1006X 9029G				GW PREDESTINED 701T							
BAR CK MS 5011E 7005E				BAR CK MONEY MKR A1231U							
				BAR CK/TBEF BULLSEYE 5011C							
				BAR CK MS 3-02 5050C							
				sc							
				38							
CE	BW	WW	YW	MCE	MILK	STAY	CW	MARB	RE	\$API	\$TI
18.8	-2.3	74.5	112.2	11.6	28.8	22.5	15.8	1.23	0.2	205.2	103.5
4	20	60	65	3	15	2	95	7	99	7	2

230

BAR CK E010 3026L

REG 4318530		BD: 9/20/2023		1/2 SM 1/2 AN		HOMO BLACK, POLLED					
HOOK'S BEACON 56B				HOOKS SHEAR FORCE 38K							
IR BEACON E010				HOOKS ZAFIRAH 41Z							
EXAR LUCY 5643				G A R PROPHET							
BAR CK TARGET 3016A				EXAR LUCY 0901							
BAR CK MS 3016A 7019E				G A R PROGRESS							
BAR CK MS 1004Z 5220C				BAR CK SHEER FORCE 1230U							
				BAR CK RODGERS 1004Z							
				BAR CK MS 1006X 3226A							
				sc							
				37							
CE	BW	WW	YW	MCE	MILK	STAY	CW	MARB	RE	\$API	\$TI
19.1	-4.3	69.9	117.7	13	30.1	18.3	38.7	1.42	0.39	212.2	109.1
3	4	75	55	7	10	20	40	7	90	7	7

233

BAR CK E010 3063L

REG 4318538		BD: 10/2/2023		1/2 SM 1/2 AN		HETERO BLACK, POLLED					
HOOK'S BEACON 56B				HOOKS SHEAR FORCE 38K							
IR BEACON E010				HOOKS ZAFIRAH 41Z							
EXAR LUCY 5643				G A R PROPHET							
BAR CK TEBOW 1006X				EXAR LUCY 0901							
BAR CK MS 5011C 0229H				GW PREDESTINED 701T							
BAR CK MS 4118B 7104E				BAR CK MONEY MKR A1231U							
				BAR CK NO EQUAL 4118B							
				BAR CK MS 1219Z 5149C							
				sc							
				36							
CE	BW	WW	YW	MCE	MILK	STAY	CW	MARB	RE	\$API	\$TI
17.2	-2.6	77	118.3	10.5	31.4	18.3	40.2	1.24	0.43	197.4	106
10	15	50	55	10	5	20	35	7	90	7	2

231

BAR CK E010 3084L

REG 4318548		BD: 10/11/2023		1/2 SM 1/2 AN		HOMO BLACK, POLLED					
HOOK'S BEACON 56B				HOOKS SHEAR FORCE 38K							
IR BEACON E010				HOOKS ZAFIRAH 41Z							
EXAR LUCY 5643				G A R PROPHET							
BAR CK TARGET 3016A				EXAR LUCY 0901							
BAR CK MS 3016A 0268H				G A R PROGRESS							
BAR CK MS 4118B 7021E				BAR CK SHEER FORCE 1230U							
				BAR CK NO EQUAL 4118B							
				BAR CK MS A00 5169C							
				sc							
				35							
CE	BW	WW	YW	MCE	MILK	STAY	CW	MARB	RE	\$API	\$TI
21.1	-6.9	54.6	87.5	13.5	31.6	20.7	24.2	1.35	0.29	212.6	100.9
7	7	99	99	7	4	4	80	7	99	7	4

234

BAR CK E010 3112L

REG 4318602		BD: 10/26/2023		1/2 SM 1/2 AN		HOMO BLACK, POLLED					
HOOK'S BEACON 56B				HOOKS SHEAR FORCE 38K							
IR BEACON E010				HOOKS ZAFIRAH 41Z							
EXAR LUCY 5643				G A R PROPHET							
BAR CK TARGET 3016A				EXAR LUCY 0901							
BAR CK MS 3016A 9018G				G A R PROGRESS							
BAR CK MS 1006X 4203B				BAR CK SHEER FORCE 1230U							
				BAR CK TEBOW 1006X							
				BAR CK MS 9M25 A1105Z							
				sc							
				35							
CE	BW	WW	YW	MCE	MILK	STAY	CW	MARB	RE	\$API	\$TI
19.5	-4.7	64.7	97.5	13	28.4	18.8	18.2	1.19	0.31	197.2	99.8
3	3	90	90	7	15	75	95	7	95	7	5



LOT
235

235

BAR CK E010 3053L

REG 4318561	BD: 9/28/2023	1/2 SM 1/2 AN	HOMO BLACK, POLLED								
HOOK'S BEACON 56B	HOOKS SHEAR FORCE 38K										
IR BEACON E010	HOOKS ZAFIRAH 41Z										
EXAR LUCY 5643	G A R PROPHET										
	EXAR LUCY 0901										
BAR CK NO EQUAL 4118B	BAR CK TEBOW 1006X										
BAR CK MS 4118B 0183H	BAR CK MS 6225 911Z										
BAR CK MS A00 5027C	G A R ADVANCE										
	BAR CK MS 38K 1031Y										
				sc 38							
CE	BW	WW	YW	MCE	MILK	STAY	CW	MARB	RE	\$API	\$TI
18.3	-4.6	70.9	114.2	11.4	29.6	18.5	40.3	1.04	0.79	190.8	100.6
5	3	75	60	3	10	15	35	2	30	1	4

237

BAR CK E010 3031L

REG 4318546	BD: 9/22/2023	1/2 SM 3/8 AN 1/8 AR	HOMO BLACK, POLLED								
HOOK'S BEACON 56B	HOOKS SHEAR FORCE 38K										
IR BEACON E010	HOOKS ZAFIRAH 41Z										
EXAR LUCY 5643	G A R PROPHET										
	EXAR LUCY 0901										
KBHR QUIGLEY C154	BAR CK TEBOW 1006X										
BAR CK MS C154 0280H	BAR CK MS X38 106Z										
BAR CK MS 4856B 6209D	LSFTBJ TAKEBACK 4856B										
	BAR CK MS 38K B920Z										
				sc 35							
CE	BW	WW	YW	MCE	MILK	STAY	CW	MARB	RE	\$API	\$TI
20	-6.1	56.9	87.5	13.4	28.8	20.6	21.1	1.27	0.41	205.4	98.8
2	1	99	99	1	15	5	90	1	90	1	10

236

BAR CK E010 3008L

REG 4318520	BD: 9/9/2023	1/2 SM 1/2 AN	HOMO BLACK, POLLED								
HOOK'S BEACON 56B	HOOKS SHEAR FORCE 38K										
IR BEACON E010	HOOKS ZAFIRAH 41Z										
EXAR LUCY 5643	G A R PROPHET										
	EXAR LUCY 0901										
BAR CK PENDLETON 7028	G A R EARLY BIRD										
BAR CK MS 7275E 1022J	BAR CK MS 38K 3196A										
BAR CK MS 4015B 7009E	BAR CK SNOOZE 4015B										
	BAR CK MS 8524 5199C										
				sc 35							
CE	BW	WW	YW	MCE	MILK	STAY	CW	MARB	RE	\$API	\$TI
18.6	-4.5	56.9	96	12.6	31.8	17.5	19.7	1.18	0.4	192.2	96
4	3	99	90	1	4	25	90	1	90	1	10

238

BAR CK E010 3017L

REG 4318576	BD: 9/15/2023	1/2 SM 1/2 AN	HOMO BLACK, POLLED								
HOOK'S BEACON 56B	HOOKS SHEAR FORCE 38K										
IR BEACON E010	HOOKS ZAFIRAH 41Z										
EXAR LUCY 5643	G A R PROPHET										
	EXAR LUCY 0901										
BAR CK TARGET 3016A	G A R PROGRESS										
BAR CK MS 3016A 9122G	BAR CK SHEAR FORCE 1230U										
BAR CK MS B1206Y 4083B	BAR CK LUCK B1206Y										
	BAR CK MS 701T A1106Z										
				sc 36							
CE	BW	WW	YW	MCE	MILK	STAY	CW	MARB	RE	\$API	\$TI
18.1	-3.6	70.5	112	12.1	34.8	18.8	36.1	1.29	0.52	202.1	105
5	10	75	65	2	1	15	45	1	75	1	2

239

RS- BEACON 3551L

REG 4452235 BD: 10/2/2023 1/2 SM 1/2 AN HOMO BLACK, POLLED

HOOK'S BEACON 56B
IR BEACON E010
 EXAR LUCY 5643

BAR CK TARGET 3016A
BAR CK MS 3016A 0150H
 BAR CK MS 4015B 7009E

HOOKS SHEAR FORCE 38K
 HOOKS ZAFIRAH 41Z
 G A R PROPHET
 EXAR LUCY 0901
 G A R PROGRESS
 BAR CK SHEER FORCE 1230U
 BAR CK SNOOZE 4015B
 BAR CK MS 8524 5199C

sc

CE	BW	WW	YW	MCE	MILK	STAY	CW	MARB	RE	\$API	\$TI
15.9	-1.9	79.9	133.9	9.9	34.9	17.7	43.4	1.21	0.6	195.1	107.3
20	20	40	25	10	7	20	30	1	65	7	7

241

BAR CK E010 3082L

REG 4318607 BD: 10/10/2023 1/2 SM 1/2 AN HOMO BLACK, POLLED

HOOK'S BEACON 56B
IR BEACON E010
 EXAR LUCY 5643

BAR CK NO EQUAL 4118B
BAR CK MS 4118B 8246F
 BAR CK MS 1219Z 6239D

HOOKS SHEAR FORCE 38K
 HOOKS ZAFIRAH 41Z
 G A R PROPHET
 EXAR LUCY 0901
 BAR CK TEBOW 1006X
 BAR CK MS 6225 911Z
 BAR CK WILSON 1219Z
 BAR CK MS 021TS C1103Y

sc

CE	BW	WW	YW	MCE	MILK	STAY	CW	MARB	RE	\$API	\$TI
18.8	-3.5	64.9	97.2	11.7	29	19.8	19.7	1.15	0.45	194.9	98.2
4	10	90	90	3	15	10	90	1	85	7	10

240

RS- BEACON 3552L

REG 4452236 BD: 11/11/2023 1/2 SM 1/2 AN BLACK, POLLED

HOOK'S BEACON 56B
IR BEACON E010
 EXAR LUCY 5643

BAR CK TARGET 3016A
BAR CK MS 3016A 0153H
 BAR CK MS 360A 6047D

HOOKS SHEAR FORCE 38K
 HOOKS ZAFIRAH 41Z
 G A R PROPHET
 EXAR LUCY 0901
 G A R PROGRESS
 BAR CK SHEER FORCE 1230U
 TJ MARLBORO MAN 360A
 BAR CK MS 1006X 4203B

sc

40

CE	BW	WW	YW	MCE	MILK	STAY	CW	MARB	RE	\$API	\$TI
17.1	-4.1	79.1	125.5	11.5	35.1	19.5	39.1	1.17	0.64	200.5	108.3
10	5	45	40	3	7	10	40	1	55	7	7

242

BAR CK E010 3059L

REG 4318661 BD: 10/1/2023 1/2 SM 1/2 AN BLACK, POLLED

HOOK'S BEACON 56B
IR BEACON E010
 EXAR LUCY 5643

BAR CK TARGET 3016A
BAR CK MS 3016A 9166G
 BAR CK MS 4015B 7006E

HOOKS SHEAR FORCE 38K
 HOOKS ZAFIRAH 41Z
 G A R PROPHET
 EXAR LUCY 0901
 G A R PROGRESS
 BAR CK SHEER FORCE 1230U
 BAR CK SNOOZE 4015B
 BAR CK MS B1206Y 5233C

sc

34

CE	BW	WW	YW	MCE	MILK	STAY	CW	MARB	RE	\$API	\$TI
20.8	-6.1	45.2	71	12.7	30.5	18.8	5.9	1.14	0.16	192	89.3
7	7	99	99	7	10	15	99	7	99	7	25



243

RS- BEACON 3550L

REG 4452248 BD: 12/8/2023 5/8 SM 3/8 AN BLACK, POLLED

HOOK'S BEACON 56B
IR BEACON E010
 EXAR LUCY 5643

BAR CK 1006X 5251CD
BAR CK MS 5251CD 02H
 BAR CK MS 3048A 82F

HOOKS SHEAR FORCE 38K
 HOOKS ZAFIRAH 41Z
 G A R PROPHET
 EXAR LUCY 0901
 BAR CK TEBOW 1006X
 BAR CK MS 38K 3196A
 BAR CK DIEGO 3048A
 BAR CK 1004Z 5162C

sc
35

CE	BW	WW	YW	MCE	MILK	STAY	CW	MARB	RE	\$API	\$TI
18.4	-3.3	79.7	128.5	12	32.5	16.9	49.4	1.17	0.7	196.7	108
5	10	40	35	2	3	30	15	1	45	1	1

245

BAR CK E010 3148L

REG 4318515 BD: 12/4/2023 5/8 SM 3/8 AN HOMO BLACK, POLLED

HOOK'S BEACON 56B
IR BEACON E010
 EXAR LUCY 5643

KBHR QUIGLEY C154
BAR CK MS C154 9211G
 BAR CK MS 3016A 7141E

HOOKS SHEAR FORCE 38K
 HOOKS ZAFIRAH 41Z
 G A R PROPHET
 EXAR LUCY 0901
 BAR CK TEBOW 1006X
 BAR CK MS X38 106Z
 BAR CK TARGET 3016A
 BAR CK MS 1004Z 5136B

sc
34

CE	BW	WW	YW	MCE	MILK	STAY	CW	MARB	RE	\$API	\$TI
17.9	-4.5	63.6	106.4	11.7	28.6	16.4	40.4	1.53	0.25	209.8	107.5
10	3	90	75	3	15	35	35	1	99	1	1

244

BAR CK E010 3154L

REG 4318659 BD: 12/7/2023 5/8 SM 3/8 AN HOMO BLACK, POLLED

HOOK'S BEACON 56B
IR BEACON E010
 EXAR LUCY 5643

WBFB REST EASY U085
BAR CK MS U085 5088C
 BAR CK MS 1006X 3028A

HOOKS SHEAR FORCE 38K
 HOOKS ZAFIRAH 41Z
 G A R PROPHET
 EXAR LUCY 0901
 WBFB LUCKY DUECE S035
 WBFB DANCER P735
 BAR CK TEBOW 1006X
 BAR CK 1110R B906W

sc
35

CE	BW	WW	YW	MCE	MILK	STAY	CW	MARB	RE	\$API	\$TI
19.6	-2.2	85.7	140.4	11.4	33.3	16.3	54	0.97	0.49	186.4	105.3
2	20	25	15	3	2	35	10	3	80	2	2

246

BAR CK E010 3149L

REG 4318631 BD: 12/4/2023 1/2 SM 1/2 AN HOMO BLACK, POLLED

HOOK'S BEACON 56B
IR BEACON E010
 EXAR LUCY 5643

BAR CK TARGET 3016A
BAR CK MS 3016A 7152E
 BAR CK MS 1006X 5245C

HOOKS SHEAR FORCE 38K
 HOOKS ZAFIRAH 41Z
 G A R PROPHET
 EXAR LUCY 0901
 G A R PROGRESS
 BAR CK SHEAR FORCE 1230U
 BAR CK TEBOW 1006X
 BAR CK T184 214X

sc
33

CE	BW	WW	YW	MCE	MILK	STAY	CW	MARB	RE	\$API	\$TI
19.9	-5.3	62.9	92.1	12.3	32.2	22.1	15.8	1.22	0.49	206	100.6
2	2	95	95	2	4	2	95	1	80	1	4

BEACON SONS



Triple Crown – Sire of Lots 247-261

GW TRIPLE CROWN 018C is a true spread bull that posts top 25% calving-ease with top 10% breed ranks for both YW and ADG EPD with an impressive suite of carcass traits that include top 3% Carcass Weight, top 1% Marbling, and top 1% Ribeye. He is homozygous black and polled, and also features a top 1% Docility EPD. These sons excel in structural integrity, muscle shape, and added capacity while maintaining excellent performance and do-ability.



REFERENCE

247 TRIPLE CROWN 3714L

REG 4480623 BD: 10/26/2023 3/8 SM 1/2 AN 1/8 CS BLACK, POLLED

J BAR J NIGHTRIDE 225Z
GW TRIPLE CROWN 018C
 GW MISS GPRD 359A

TEHAMA TAHOE B767
7UP MISS TAHOE F-170
 7UP MISS BEACON D-131

GW PREMIUM BEEF 021TS
 J BAR J MISS ND 793X
 GW PREDESTINED 701T
 GW MISS PREM BEEF 240Y
 TEHAMA UPWARD Y238
 TEHAMA MARY BLACKBIRD Y684
 HOOK'S BEACON 56B
 Z-016

sc
39

CE	BW	WW	YW	MCE	MILK	STAY	CW	MARB	RE	\$API	\$TI
15.1	-1.8	93.1	150	9	23	16.1	57.9	0.69	0.99	164.4	100.1
25	25	10	10	20	60	40	5	15	10	10	4

248 TRIPLE CROWN 3710L

REG 4480619 BD: 10/23/2023 1/2 SM 1/2 AN BLACK, POLLED

J BAR J NIGHTRIDE 225Z
GW TRIPLE CROWN 018C
 GW MISS GPRD 359A

WR JOURNEY-1X74
7UP MISS JOURNEY E-066
 7UP MISS TRINITY B-124

GW PREMIUM BEEF 021TS
 J BAR J MISS ND 793X
 GW PREDESTINED 701T
 GW MISS PREM BEEF 240Y
 B/R FUTURE DIRECTION 4268
 2 BAR 5050 NEW DESIGN 7831
 HOOKS TRINITY 9T
 Z-012

sc
34

CE	BW	WW	YW	MCE	MILK	STAY	CW	MARB	RE	\$API	\$TI
16	-0.5	87.4	141.4	9.5	22.1	15.4	44.6	0.7	0.78	164	97.2
20	45	20	15	15	65	45	25	15	30	10	10

249 TRIPLE CROWN 3707L

REG 4480616 BD: 10/24/2023 1/2 SM 15/32 AN 1/32 CS BLACK, POLLED

J BAR J NIGHTRIDE 225Z
GW TRIPLE CROWN 018C
 GW MISS GPRD 359A

HOOKS TRINITY 9T
7UP MISS TRINITY C-103
 9032

GW PREMIUM BEEF 021TS
 J BAR J MISS ND 793X
 GW PREDESTINED 701T
 GW MISS PREM BEEF 240Y
 HOOKS SHEAR FORCE 38K
 HOOKS PEARL 22-P
 MYTTY IN FOCUS
 5580

sc
34

CE	BW	WW	YW	MCE	MILK	STAY	CW	MARB	RE	\$API	\$TI
17.3	-3.4	69.4	110.7	10.4	18.3	15.4	37	0.64	0.86	159.4	87.7
10	10	80	70	10	90	45	45	20	20	15	30

250 TRIPLE CROWN 3708L

REG 4480617 BD: 10/29/2023 1/2 SM 7/16 AN 1/16 CS BLACK, POLLED

J BAR J NIGHTRIDE 225Z
GW TRIPLE CROWN 018C
 GW MISS GPRD 359A

HOOKS TRINITY 9T
7UP MISS TRINITY C-108
 9068

GW PREMIUM BEEF 021TS
 J BAR J MISS ND 793X
 GW PREDESTINED 701T
 GW MISS PREM BEEF 240Y
 HOOKS SHEAR FORCE 38K
 HOOKS PEARL 22-P
 MYTTY IN FOCUS
 7048

sc
37

CE	BW	WW	YW	MCE	MILK	STAY	CW	MARB	RE	\$API	\$TI
15.4	-1.5	81.1	123	9.4	14.5	14.3	46.6	0.59	0.83	152.8	90.6
20	25	35	45	15	99	60	20	25	25	25	20





LOT
251

251 TRIPLE CROWN 3706L

REG 4480615 BD: 10/8/2023 1/2 SM 13/32 AN 3/32 CS BLACK, POLLED

J BAR J NIGHTRIDE 225Z
GW TRIPLE CROWN 018C
 GW MISS GPRD 359A

 HOOKS TRINITY 9T
7UP MISS TRINITY C-095
 8039

GW PREMIUM BEEF 021TS
 J BAR J MISS ND 793X
 GW PREDESTINED 701T
 GW MISS PREM BEEF 240Y
 HOOKS SHEAR FORCE 38K
 HOOKS PEARL 22-P
 MYTTY IN FOCUS

sc
36

CE	BW	WW	YW	MCE	MILK	STAY	CW	MARB	RE	\$API	\$TI
16.9	-2.4	83.9	125.7	10.6	21.4	15.2	31.6	0.63	0.69	161	95
10	15	30	40	10	75	50	60	20	45	15	15

253 TRIPLE CROWN 3703L

REG 4480612 BD: 10/30/2023 3/8 SM 5/8 AN BLACK, POLLED

J BAR J NIGHTRIDE 225Z
GW TRIPLE CROWN 018C
 GW MISS GPRD 359A

 K C F BENNETT ABSOLUTE
7UP MISS ABSOLUTE B-059
 Z-74

GW PREMIUM BEEF 021TS
 J BAR J MISS ND 793X
 GW PREDESTINED 701T
 GW MISS PREM BEEF 240Y
 S A V FINAL ANSWER 0035
 THOMAS MISS LUCY 5152
 GLS COMBINATION R2

sc
39

CE	BW	WW	YW	MCE	MILK	STAY	CW	MARB	RE	\$API	\$TI
15.2	-1.5	87.4	140.1	8.9	20.2	13	59.8	0.66	0.8	152.9	94.7
25	25	20	15	20	80	70	4	15	30	25	15

252 TRIPLE CROWN 3709L

REG 4480618 BD: 10/26/2023 1/2 SM 1/2 AN BLACK, POLLED

J BAR J NIGHTRIDE 225Z
GW TRIPLE CROWN 018C
 GW MISS GPRD 359A

 GW PREMIUM BEEF 021TS
7UP MISS PREMIUM C-126
 Z-012

GW PREMIUM BEEF 021TS
 J BAR J MISS ND 793X
 GW PREDESTINED 701T
 GW MISS PREM BEEF 240Y
 G A R US PREMIUM BEEF
 GW MISS LUCKY CHARM 410P
 RITO REVENUE 5M2 OF 2536 PRE

sc
37

CE	BW	WW	YW	MCE	MILK	STAY	CW	MARB	RE	\$API	\$TI
14.6	-1.3	79.2	126	8.4	24.7	13.7	45.4	0.63	0.72	151.7	90.8
30	30	45	40	30	45	65	25	20	40	25	20

254 TRIPLE CROWN 3704L

REG 4480613 BD: 10/24/2023 1/2 SM 1/2 AN BLACK, POLLED

J BAR J NIGHTRIDE 225Z
GW TRIPLE CROWN 018C
 GW MISS GPRD 359A

 K C F BENNETT ABSOLUTE
7UP MISS ABSOLUTE C-013
 O-2086R/5072

GW PREMIUM BEEF 021TS
 J BAR J MISS ND 793X
 GW PREDESTINED 701T
 GW MISS PREM BEEF 240Y
 S A V FINAL ANSWER 0035
 THOMAS MISS LUCY 5152
 SRS J914 PREFERRED BEEF
 2086-O_

sc
35

CE	BW	WW	YW	MCE	MILK	STAY	CW	MARB	RE	\$API	\$TI
15.1	-2	79.4	124.3	9.4	16.5	15.3	50	0.75	0.75	163.3	93.9
25	20	40	40	15	95	45	15	10	35	15	15



LOT
255

255 TRIPLE CROWN 3713L

REG 4480622 BD: 10/24/2023 1/2 SM 15/32 AN 1/32 CS BLACK, POLLED

J BAR J NIGHTRIDE 225Z
GW TRIPLE CROWN 018C
GW MISS GPRD 359A

TJ MAIN EVENT 503B
7UP MISS MAIN EVENT F-069
B-093

GW PREMIUM BEEF 021TS
J BAR J MISS ND 793X
GW PREDESTINED 701T
GW MISS PREM BEEF 240Y
MR NLC UPGRADE U8676
TJ MISS NEW DAY U14
HOOKS TRINITY 9T
8021

CE	BW	WW	YW	MCE	MILK	STAY	CW	MARB	RE	\$API	\$TI	SC
14.3	-0.8	95	150.8	7.7	21.4	13.8	49.5	0.58	0.88	155.1	98.8	42
35	40	10	10	40	75	65	15	25	20	20	10	

257 TRIPLE CROWN 3715L

REG 4480624 BD: 10/29/2023 5/8 SM 3/8 AN BLACK, POLLED

J BAR J NIGHTRIDE 225Z
GW TRIPLE CROWN 018C
GW MISS GPRD 359A

TJ FRANCHISE 451D
7UP MISS FRANCHISE H-161
7UP MISS BEACON E-148

GW PREMIUM BEEF 021TS
J BAR J MISS ND 793X
GW PREDESTINED 701T
GW MISS PREM BEEF 240Y
CCR COWBOY CUT 5048Z
TJ MISS NET WORTH U11
HOOK'S BEACON 56B
7UP MS ABSOLUTE C-054

CE	BW	WW	YW	MCE	MILK	STAY	CW	MARB	RE	\$API	\$TI	SC
14	-2.2	74.7	116	7.5	20	15.1	52.3	0.63	0.94	153.4	88.7	33
35	20	60	60	45	85	50	10	20	15	25	30	

256 TRIPLE CROWN 3705L

REG 4480614 BD: 10/26/2023 3/8 SM 15/32 AN 5/32 CS BLACK, POLLED

J BAR J NIGHTRIDE 225Z
GW TRIPLE CROWN 018C
GW MISS GPRD 359A

K C F BENNETT ABSOLUTE
7UP MISS ABSOLUTE C-032
8138

GW PREMIUM BEEF 021TS
J BAR J MISS ND 793X
GW PREDESTINED 701T
GW MISS PREM BEEF 240Y
S A V FINAL ANSWER 0035
THOMAS MISS LUCY 5152
GW LUCKY MAN 644N
5511

CE	BW	WW	YW	MCE	MILK	STAY	CW	MARB	RE	\$API	\$TI	SC
13.5	-0.7	82.7	130.9	8.1	19.2	15.1	49.9	0.54	0.89	145.1	88	35
45	40	30	30	35	90	50	15	30	15	35	30	

258 TRIPLE CROWN 3712L

REG 4480621 BD: 10/25/2023 5/8 SM 3/8 AN BLACK, POLLED

J BAR J NIGHTRIDE 225Z
GW TRIPLE CROWN 018C
GW MISS GPRD 359A

HOOK'S BEACON 56B
7UP MISS BEACON E-143
7UP MISS ABSOLUTE C-040

GW PREMIUM BEEF 021TS
J BAR J MISS ND 793X
GW PREDESTINED 701T
GW MISS PREM BEEF 240Y
HOOKS SHEAR FORCE 38K
HOOKS ZAFIRAH 41Z
K C F BENNETT ABSOLUTE
9114W

CE	BW	WW	YW	MCE	MILK	STAY	CW	MARB	RE	\$API	\$TI	SC
15.3	-2.2	68.4	109.7	9.9	18.6	20.7	53.5	0.58	0.95	162.2	84.3	39
25	20	80	70	10	90	4	10	25	10	15	45	



LOT
259

259 TRIPLE CROWN 3711L

REG 4480620 BD: 10/20/2023 3/8 SM 1/2 AN 1/8 CS BLACK, POLLED

J BAR J NIGHTRIDE 225Z
GW TRIPLE CROWN 018C
 GW MISS GPRD 359A

WR JOURNEY-1X74
7UP MISS JOURNEY E-082
 C-110

GW PREMIUM BEEF 021TS
 J BAR J MISS ND 793X
 GW PREDESTINED 701T
 GW MISS PREM BEEF 240Y
 B/R FUTURE DIRECTION 4268
 2 BAR 5050 NEW DESIGN 7831
 HOOKS TRINITY 9T
 9153

SC
38

CE	BW	WW	YW	MCE	MILK	STAY	CW	MARB	RE	\$API	\$TI
15	-1.9	83.8	136.8	9.3	19.3	15.8	39.9	0.64	0.67	157.3	92.9
25	20	30	20	20	85	40	35	20	50	20	75

261 TRIPLE CROWN 3702L

REG 4480611 BD: 10/30/2023 3/8 SM 17/32 AN 3/32 CS BLACK, POLLED

J BAR J NIGHTRIDE 225Z
GW TRIPLE CROWN 018C
 GW MISS GPRD 359A

K C F BENNETT ABSOLUTE
7UP MISS ABSOLUTE B-038
 8118

GW PREMIUM BEEF 021TS
 J BAR J MISS ND 793X
 GW PREDESTINED 701T
 GW MISS PREM BEEF 240Y
 S A V FINAL ANSWER 0035
 THOMAS MISS LUCY 5152
 GW LUCKY MAN 644N
 3086

SC
38

CE	BW	WW	YW	MCE	MILK	STAY	CW	MARB	RE	\$API	\$TI
14.2	-1.7	76.8	124.7	8.7	15.5	16.2	52.3	0.5	0.81	145.6	84.2
35	25	50	40	25	99	35	10	35	25	35	45

260 TRIPLE CROWN 3716L

REG 4480625 BD: 10/25/2023 3/8 SM 3/8 AN 1/4 CS BLACK, POLLED

J BAR J NIGHTRIDE 225Z
GW TRIPLE CROWN 018C
 GW MISS GPRD 359A

GLS COMBINATION R2
7UP MISS COMBINATION Z-061

GW PREMIUM BEEF 021TS
 J BAR J MISS ND 793X
 GW PREDESTINED 701T
 GW MISS PREM BEEF 240Y
 B/R NEW FRONTIER 095
 GLS HOSTESS H16

SC
34

CE	BW	WW	YW	MCE	MILK	STAY	CW	MARB	RE	\$API	\$TI
13.2	-1.1	77.7	113.3	8.2	16.2	14.1	33.6	0.47	0.75	136.2	83
45	35	50	65	30	99	60	55	40	35	50	50



Influence - Sire of Lots 262-267

Bar CK Influence 8103F is the product of combining the cornerstone herdsires into one eye-appealing, soft middled powerhouse bull. Bar CK Tebow worked for 10 years in our pastures, and his daughters and granddaughters are still Crystal's preferred female groups. Tebow stamped every positive trait he had into Influence, and on the bottom is one of Mike's favorite Target daughters. Influence is Top 2% or better in 6 traits (CE, BW, MCE, STAY, MARB, and API).



REFERENCE

262 BAR CK 8103F 3115L

REG 4318628	BD: 10/26/2023	5/8 SM 3/8 AN	HOMO BLACK, POLLED								
BAR CK TEBOW 1006X	GW PREDESTINED 701T										
BAR CK INFLUENCE 8103F	BAR CK MONEY MKR A1231U										
BAR CK MS 3016A 6030D	BAR CK TARGET 3016A										
	BAR CK MS 6225 911Z										
	GW BREAKTHRU 045C										
GW VINDICATOR 312E	GW MISS STELLAR 608C										
BAR CK MS 312E 1137J	BAR CK/TBEF BULLSEYE 5011C										
BAR CK MS 5011C 7108E	BAR CK MS1006X 4222B										
		sc									
		38									
CE	BW	WW	YW	MCE	MILK	STAY	CW	MARB	RE	\$API	\$TI
23.7	-8.8	39.9	60.4	12.9	23	20.1	-8.1	1.48	0.08	220	97.8
7	7	99	99	7	60	70	99	7	99	7	70

265 BAR CK 8103F 3095L

REG 4318643	BD: 10/15/2023	1/2 SM 1/4 AN 1/4 AR	RED, HOMO POLLED								
BAR CK TEBOW 1006X	GW PREDESTINED 701T										
BAR CK INFLUENCE 8103F	BAR CK MONEY MKR A1231U										
BAR CK MS 3016A 6030D	BAR CK TARGET 3016A										
	BAR CK MS 6225 911Z										
	LSF TAKEOVER 9943W										
LSF TBJ TAKEBACK 4856B	SRR DORY JIBA 0121-663										
BAR CK MS 4856B 6112D	CDI VERDICT 220Y										
WS MISS NORTHSTAR B180	WS TAMAR Z179										
		sc									
		38									
CE	BW	WW	YW	MCE	MILK	STAY	CW	MARB	RE	\$API	\$TI
17.7	-6.4	40.2	55.4	11.9	28.7	22.8	4.4	1.11	0.41	191.7	85.3
70	7	99	99	2	15	7	99	7	90	7	40

263 BAR CK 8103F 3024L

REG 4318622	BD: 9/19/2023	5/8 SM 3/8 AN	HETERO BLACK, POLLED								
BAR CK TEBOW 1006X	GW PREDESTINED 701T										
BAR CK INFLUENCE 8103F	BAR CK MONEY MKR A1231U										
BAR CK MS 3016A 6030D	BAR CK TARGET 3016A										
	BAR CK MS 6225 911Z										
	G A R EARLY BIRD										
BAR CK PENDLETON 7028	BAR CK MS 38K 3196A										
BAR CK MS 7028E 1088J	KBHR QUIGLEY C154										
BAR CK MS C154 8253F	BAR CK MS Y58 4159B										
		sc									
		36									
CE	BW	WW	YW	MCE	MILK	STAY	CW	MARB	RE	\$API	\$TI
18.9	-3	69.4	112.1	11.3	23	20.6	10.7	1.29	0.13	206.7	103.7
3	70	80	65	4	60	5	99	7	99	7	2

266 BAR CK 8103F 3137L

REG 4318505	BD: 11/9/2023	5/8 SM 3/8 AN	RED, POLLED								
BAR CK TEBOW 1006X	GW PREDESTINED 701T										
BAR CK INFLUENCE 8103F	BAR CK MONEY MKR A1231U										
BAR CK MS 3016A 6030D	BAR CK TARGET 3016A										
	BAR CK MS 6225 911Z										
	IR IMPERIAL B772										
IR IMPERIAL D948	IR MS DUAL FOCUS W086										
BAR CK MS D948 0061H	BAR CK/TBEF BALANCE 5186C										
BAR CK MS 5186C 8210F	BAR CK MS 1006X 3202A										
		sc									
		35									
CE	BW	WW	YW	MCE	MILK	STAY	CW	MARB	RE	\$API	\$TI
17.8	-3.9	59.2	98.5	10.7	24.6	17.9	11.8	1.29	0.26	197.5	98.6
70	5	99	90	70	45	20	99	7	99	7	70

264 BAR CK 8103F 3050L

REG 4318577	BD: 9/27/2023	5/8 SM 3/8 AN	HETERO BLACK, POLLED								
BAR CK TEBOW 1006X	GW PREDESTINED 701T										
BAR CK INFLUENCE 8103F	BAR CK MONEY MKR A1231U										
BAR CK MS 3016A 6030D	BAR CK TARGET 3016A										
	BAR CK MS 6225 911Z										
	KBHR QUIGLEY C154										
BAR CK C154 7275E	BAR CK MS 759 A906X										
BAR CK MS 7275E 1157J	TNT/T2 IN SURE 4-02 B220										
BAR CK MS B220 6211D	BAR CK MS 701T C901X										
		sc									
		34									
CE	BW	WW	YW	MCE	MILK	STAY	CW	MARB	RE	\$API	\$TI
22.3	-5.8	40.6	57.8	12.5	22.4	17.2	-3.9	1.06	0.35	183.7	84
7	7	99	99	7	65	25	99	2	95	2	45

267 BAR CK 8103F 3129L

REG 4318595	BD: 11/5/2023	5/8 SM 3/8 AN	HETERO BLACK, POLLED								
BAR CK TEBOW 1006X	GW PREDESTINED 701T										
BAR CK INFLUENCE 8103F	BAR CK MONEY MKR A1231U										
BAR CK MS 3016A 6030D	BAR CK TARGET 3016A										
	BAR CK MS 6225 911Z										
	HOOK'S BEACON 568										
IR BEACON E010	EXAR LUCY 5643										
BAR CK MS E010 1179J	BAR CK/TBEF BULLSEYE 5011C										
BAR CK MS 5011C 9260G	BAR CK MS B1206Y 5229C										
		sc									
		36									
CE	BW	WW	YW	MCE	MILK	STAY	CW	MARB	RE	\$API	\$TI
18.5	-3.5	58.8	93.5	11.5	25.8	19.1	11.4	1.16	0.37	192.1	94.7
4	70	99	95	3	35	75	99	7	95	7	75

REFERENCE



Mark 0033H - Sire of Lots 268-276

Bar CK Mark 0033H was the logical choice to replace his sire, Bar CK Target, as he is higher performing and more powerfully made. He also maintains the ability to make incredible replacement heifers. Mark is Top 1% in 6 categories, most impressively he boasts a (1.20) Marbling EPD and a (217) API. We find the MARK 0033H sons to be easy to handle and able to work in challenging environments.

268 BAR CK 0033H 3037L

REG 4318532	BD: 9/24/2023	1/2 SM 1/2 AN	HOMO BLACK, POLLED								
BAR CK TARGET 3016A	G A R PROGRESS										
BAR CK MARK 0033H	BAR CK SHEER FORCE 1230U										
BAR CK MS 701T3050A	GW PREDESTINED 701T										
	BAR CK MONEY MKR 1224U										
BAR CK PENDLETON 7028	G A R EARLY BIRD										
BAR CK MS 7028E 1048J	BAR CK MS 38K 3196A										
BAR CK MS 1006X 5177C	BAR CK TEBOW 1006X										
	BAR CK 9106 104A							sc			
									37		
CE	BW	WW	YW	MCE	MILK	STAY	CW	MARB	RE	\$API	\$TI
21.4	-7.8	52.8	83.5	12.6	27.5	22.8	18.5	1.14	-0.13	206.5	95.2
1	1	99	99	1	20	1	95	1	99	1	10

271 BAR CK 0033H 3132L

REG 4318513	BD: 11/7/2023	5/8 SM 3/8 AN	HOMO BLACK, POLLED								
BAR CK TARGET 3016A	G A R PROGRESS										
BAR CK MARK 0033H	BAR CK SHEER FORCE 1230U										
BAR CK MS 701T3050A	GW PREDESTINED 701T										
	BAR CK MONEY MKR 1224U										
	GW BREAKTHRU 045C										
	GW VINDICATOR 312E										
BAR CK MS 312E 0034H	GW MISS STELLAR 608C										
BAR CK MS 1006X C1014Z	BAR CK TEBOW 1006X										
	BAR CK MS T184 A1017X							sc			
										35	
CE	BW	WW	YW	MCE	MILK	STAY	CW	MARB	RE	\$API	\$TI
21.5	-6.1	55.4	96.5	12	27.3	21.1	6.1	1.39	-0.01	216.8	101.8
1	1	99	90	2	25	3	99	1	99	1	3

269 BAR CK 0033H 3118L

REG 4318646	BD: 10/27/2023	5/8 SM 3/8 AN	BLACK, POLLED								
BAR CK TARGET 3016A	G A R PROGRESS										
BAR CK MARK 0033H	BAR CK SHEER FORCE 1230U										
BAR CK MS 701T3050A	GW PREDESTINED 701T										
	BAR CK MONEY MKR 1224U										
	BAR CK TEBOW 1006X										
KBHR QUIGLEY C154	BAR CK MS X38 106Z										
BAR CK MS C154 9197G	BAR CK/TBEF BULLSEYE 5011C										
BAR CK MS 5011C 7094E	BAR CK MS B1206Y 4145B							sc			
										34	
CE	BW	WW	YW	MCE	MILK	STAY	CW	MARB	RE	\$API	\$TI
21.2	-6.7	61.2	96.6	12.6	24.4	25.3	17.2	1.16	0.31	214.3	99.8
1	1	95	90	1	45	1	95	1	95	1	5

272 RS- MARK 3554L

REG 4452250	BD: 10/13/2023	1/2 SM 1/2 AN	BLACK, POLLED								
BAR CK TARGET 3016A	G A R PROGRESS										
BAR CK MARK 0033H	BAR CK SHEER FORCE 1230U										
BAR CK MS 701T3050A	GW PREDESTINED 701T										
	BAR CK MONEY MKR 1224U										
	G A R EARLY BIRD										
BAR CK PENDLETON 7028	BAR CK MS 38K 3196A										
BAR CK MS 7028E 1087J	BAR CK TEBOW 1006X										
BAR CK MS 1006X 5235C	BAR CK MS 4407 1221Z							sc			
CE	BW	WW	YW	MCE	MILK	STAY	CW	MARB	RE	\$API	\$TI
19.3	-5.6	58.5	93.8	11.6	25.2	21	16.1	1.11	0.11	197.7	95.4
3	2	99	95	3	40	4	95	1	99	1	10

270 BAR CK 0033H 3113L

REG 4318634	BD: 10/26/2023	5/8 SM 3/8 AN	HETERO BLACK, POLLED								
BAR CK TARGET 3016A	G A R PROGRESS										
BAR CK MARK 0033H	BAR CK SHEER FORCE 1230U										
BAR CK MS 701T3050A	GW PREDESTINED 701T										
	BAR CK MONEY MKR 1224U										
	KBHR QUIGLEY C154										
BAR CK C154 7275E	BAR CK MS 759 A906X										
BAR CK 7275E 1145J	BAR CK/TBEF BALANCE 5186C										
BAR CK MS 5186C 8248F	BAR CK MS 4856B 6075D							sc			
										38	
CE	BW	WW	YW	MCE	MILK	STAY	CW	MARB	RE	\$API	\$TI
20.6	-9	41.7	61	12.3	23.5	26.6	11.8	1.21	0.25	213.4	90.9
1	1	99	99	2	55	1	99	1	99	1	20

273 RS- MARK 3548L

REG 4452238	BD: 11/5/2023	1/2 SM 1/2 AN	RED, POLLED								
BAR CK TARGET 3016A	G A R PROGRESS										
BAR CK MARK 0033H	BAR CK SHEER FORCE 1230U										
BAR CK MS 701T3050A	GW PREDESTINED 701T										
	BAR CK MONEY MKR 1224U										
	GW PREDESTINED 701T										
BAR CK TEBOW 1006X	BAR CK MONEY MKR A1231U										
BAR CK MS 1006X 0211H	BAR CK/TBEF BALANCE 5186C										
BAR CK MS 5186C 8024F	BAR CK MS B1206Y 5215C							sc			
										38	
CE	BW	WW	YW	MCE	MILK	STAY	CW	MARB	RE	\$API	\$TI
16.6	-2.5	71.1	114.5	10.1	25.7	21.8	26.1	1.04	0.26	191.2	97.2
15	15	75	60	10	35	2	75	2	99	1	10

274 BAR CK 0033H 3140L

REG 4318498 BD: 11/14/2023 1/2 SM 1/2 AN HOMO BLACK, POLLED

BAR CK TARGET 3016A G A R PROGRESS
BAR CK MARK 0033H BAR CK SHEER FORCE 1230U
 BAR CK MS 701T3050A GW PREDESTINED 701T
 BAR CK MONEY MKR 1224U
 IR BEACON E010 HOOK'S BEACON 56B
BAR CK MS E010 0154H EXAR LUCY 5643
 BAR CK MS 1006X 3032A BAR CK TEBOW 1006X
 BAR CK MS 7608 A1129X

sc
34

CE	BW	WW	YW	MCE	MILK	STAY	CW	MARB	RE	\$API	\$TI
15.9	-2.6	70.7	116.1	10	26.1	23.6	27.8	1.09	0.18	197.1	98.4
20	15	75	60	10	30	1	70	2	99	1	10

275 BAR CK 0033H 3155L

REG 4318558 BD: 12/8/2023 1/2 SM 1/2 AN HETERO BLACK, POLLED

BAR CK TARGET 3016A G A R PROGRESS
BAR CK MARK 0033H BAR CK SHEER FORCE 1230U
 BAR CK MS 701T3050A GW PREDESTINED 701T
 BAR CK MONEY MKR 1224U
 IR BEACON E010 HOOK'S BEACON 56B
BAR CK MS E010 0181H EXAR LUCY 5643
 BAR CK MS 4118B 8243F BAR CK NO EQUAL 4118B
 BAR CK MS 1219Z 6174D

sc
35

CE	BW	WW	YW	MCE	MILK	STAY	CW	MARB	RE	\$API	\$TI
18.8	-4.7	54.3	89.9	11.7	27.1	23	28.8	1.13	0.42	199.1	92.5
4	3	99	95	3	25	1	70	1	90	1	15

276 BAR CK 0033H 3158L

REG 4318614 BD: 12/12/2023 5/8 SM 3/8 AN HETERO BLACK, POLLED

BAR CK TARGET 3016A G A R PROGRESS
BAR CK MARK 0033H BAR CK SHEER FORCE 1230U
 BAR CK MS 701T3050A GW PREDESTINED 701T
 BAR CK MONEY MKR 1224U
 HOOK'S BEACON 56B HOOKS SHEAR FORCE 38K
BAR CK MS 56B 7121E HOOKS ZAFIRAH 41Z
 BAR CK MS 1006X 3202A BAR CK TEBOW 1006X
 BAR CK MS T184 A110Z

sc
35

CE	BW	WW	YW	MCE	MILK	STAY	CW	MARB	RE	\$API	\$TI
18.8	-5.3	67.8	102.5	11.1	26	23	10.9	1.06	0.45	200.7	99.6
4	2	85	85	4	30	1	99	2	85	1	5

277 RS- TARGET 3575L

REG 4452287 BD: 11/20/2023 5/8 SM 3/8 AN BLACK, POLLED

BAR CK TARGET 3016A G A R PROGRESS
BAR CK 3016A 0273H BAR CK SHEER FORCE 1230U
 BAR CK MS 4118B 7031E BAR CK NO EQUAL 4118B
 BAR CK MS 225Z 5023C
 BAR CK TARGET 3016A G A R PROGRESS
BAR CK MS 3016A 8025F BAR CK SHEER FORCE 1230U
 BAR CK MS 1006X 6257D BAR CK TEBOW 1006X
 BAR CK MONEY MKR B924T

sc
36

CE	BW	WW	YW	MCE	MILK	STAY	CW	MARB	RE	\$API	\$TI
18.1	-4.1	57.3	99.1	10.7	23.7	20.4	10.7	1.01	0.25	188	91
5	5	99	90	10	50	5	99	2	99	2	20

278 RS- TARGET 3581L

REG 4452303 BD: 11/20/2023 5/8 SM 3/8 AN BLACK, POLLED

BAR CK TARGET 3016A G A R PROGRESS
BAR CK 3016A 0273H BAR CK SHEER FORCE 1230U
 BAR CK MS 4118B 7031E BAR CK NO EQUAL 4118B
 BAR CK MS 225Z 5023C
 GW VINDICATOR 312E GW BREAKTHRU 045C
BAR CK MS 312E 9063G GW MISS STELLAR 608C
 BAR CK MS 1006X 4223B BAR CK TEBOW 1006X
 BAR CK SHEER FORCE 101W

sc
36

CE	BW	WW	YW	MCE	MILK	STAY	CW	MARB	RE	\$API	\$TI
21.5	-7	41.6	72.5	12.1	23.9	17.3	-1.3	0.97	0.22	182.4	84.2
1	1	99	99	2	50	25	99	3	99	3	45

279 RS- TARGET 3562L

REG 4452242 BD: 11/20/2023 5/8 SM 1/4 AN 1/8 AR RED, POLLED

BAR CK TARGET 3016A G A R PROGRESS
BAR CK 3016A 0273H BAR CK SHEER FORCE 1230U
 BAR CK MS 4118B 7031E BAR CK NO EQUAL 4118B
 BAR CK MS 225Z 5023C
 BAR CK HUNTER 3006A HOOKS SHEAR FORCE 38K
BAR CK MS 3006A 0269H BAR CK MS 759 A906X
 BAR CK MS 4856B 7244E LSFTBJ TAKEBACK 4856B
 BAR CK MS U085 5053C

sc
35

CE	BW	WW	YW	MCE	MILK	STAY	CW	MARB	RE	\$API	\$TI
20.3	-5.6	53.1	85	11.7	26.6	17.1	6.6	0.89	0.28	177	87
2	2	99	99	3	25	30	99	4	99	4	35

280 RS- TARGET 3584L

REG 4452310 BD: 12/18/2023 5/8 SM 3/8 AN BLACK, POLLED

BAR CK TARGET 3016A G A R PROGRESS
BAR CK 3016A 0273H BAR CK SHEER FORCE 1230U
 BAR CK MS 4118B 7031E BAR CK NO EQUAL 4118B
 BAR CK MS 225Z 5023C
 BAR CK TEBOW 1006X GW PREDESTINED 701T
BAR CK MS 1006X 9142G BAR CK MONEY MKR A1231U
 WS MISS NORTHSTAR B180 CDI VERDICT 220Y
 WS TAMAR Z179

sc
35

CE	BW	WW	YW	MCE	MILK	STAY	CW	MARB	RE	\$API	\$TI
20.8	-5.4	55.1	95.5	12.4	19.3	20.5	7.7	0.94	0.31	189.2	89.3
1	2	99	90	1	85	5	99	3	95	2	25



REFERENCE



Target - Grandsire of Lots 268-288

BAR CK TARGET 3016A has been one of the most influential bulls in our program. He has not only produced multiple herdsires for seedstock use, but he is also leaving behind highly productive daughters working in diverse environments across the country. His Stayability EPD ranks in the top 1% of the breed, and these 13 year-old genetics still sit in the top 1% of the breed for calving-ease, marbling, and Docility. We have used multiple sons of this sire with higher performance and output potential, but TARGET 3016A has stood the test of time.

281

RS- TARGET 3560L

REG 4452234 BD: 11/11/2023 5/8 SM 3/8 AN BLACK, POLLED

BAR CK TARGET 3016A
BAR CK 3016A 0273H
 BAR CK MS 4118B 7031E

 BAR CK NO EQUAL 4118B
BAR CK MS 4118B 0144H
 BAR CK MS A00 5169C

 G A R PROGRESS
 BAR CK SHEER FORCE 1230U
 BAR CK NO EQUAL 4118B
 BAR CK MS 225Z 5023C
 BAR CK TEBOW 1006X
 BAR CK MS 6225 911Z
 G A R ADVANCE
 BAR CK MS 38X 1218Z

sc
32

CE	BW	WW	YW	MCE	MILK	STAY	CW	MARB	RE	\$API	\$TI
21.7	-6.8	56.2	93.1	12.3	25.2	18.8	7.5	1.06	0.19	195.2	94.5
1	1	99	95	2	40	15	99	2	99	1	15

284

RS- TARGET 3568L

REG 4452259 BD: 11/10/2023 5/8 SM 3/8 AN BLACK, POLLED

BAR CK TARGET 3016A
BAR CK 3016A 0273H
 BAR CK MS 4118B 7031E

 G A R PROGRESS
BAR CK MS 7608 4002B
 BAR CK MS 925S

 G A R PROGRESS
 BAR CK SHEER FORCE 1230U
 BAR CK NO EQUAL 4118B
 BAR CK MS 225Z 5023C
 G A R PREDESTINED
 G A R OBJECTIVE 2345
 CNS DREAM ON L186
 BAR CK PHASION 922P

sc
35

CE	BW	WW	YW	MCE	MILK	STAY	CW	MARB	RE	\$API	\$TI
21.6	-5.3	50.9	86.7	12.1	23.8	17.8	1.6	1.07	0.04	189.2	89.7
1	2	99	99	2	50	20	99	2	99	2	25

282

RS- TARGET 3566L

REG 4452257 BD: 11/10/2023 5/8 SM 3/8 AN BLACK, POLLED

BAR CK TARGET 3016A
BAR CK 3016A 0273H
 BAR CK MS 4118B 7031E

 BAR CK TEBOW 1006X
BAR CK 1006X 3163A
 BAR CK MS 109 1209Y

 G A R PROGRESS
 BAR CK SHEER FORCE 1230U
 BAR CK NO EQUAL 4118B
 BAR CK MS 225Z 5023C
 GW PREDESTINED 701T
 BAR CK MONEY MKR A1231U
 MYTTY IN FOCUS
 BAR CK MS 3D 420R

sc
35

CE	BW	WW	YW	MCE	MILK	STAY	CW	MARB	RE	\$API	\$TI
19.2	-5.2	47.8	83.5	10.8	22.6	19.8	0	0.91	-0.1	180.1	83.5
3	2	99	99	5	60	10	99	4	99	3	45

285

RS- TARGET 3563L

REG 4452244 BD: 11/18/2023 5/8 SM 3/8 AN RED, POLLED

BAR CK TARGET 3016A
BAR CK 3016A 0273H
 BAR CK MS 4118B 7031E

 BAR CK/TBEF BULLSEYE 5011C
BAR CK MS 5011C 0275H
 BAR CK MS 3006A 5179C

 G A R PROGRESS
 BAR CK SHEER FORCE 1230U
 BAR CK NO EQUAL 4118B
 BAR CK MS 225Z 5023C
 BAR CK TARGET 3016A
 BAR CK MS 6225 922Z
 BAR CK HUNTER 3006A
 BAR CK MS 1006X A1011Z

sc
36

CE	BW	WW	YW	MCE	MILK	STAY	CW	MARB	RE	\$API	\$TI
19.1	-3.5	67.5	118	10.2	18.2	17.6	22.1	0.96	0.47	184.2	94.7
3	10	85	55	10	90	25	85	3	85	2	15

283

RS- TARGET 3577L

REG 4452290 BD: 11/11/2023 5/8 SM 3/8 AN HOMO BLACK, POLLED

BAR CK TARGET 3016A
BAR CK 3016A 0273H
 BAR CK MS 4118B 7031E

 BAR CK TARGET 3016A
BAR CK MS 3016A 8060F
 BAR CK MS 1004Z 6031D

 G A R PROGRESS
 BAR CK SHEER FORCE 1230U
 BAR CK NO EQUAL 4118B
 BAR CK MS 225Z 5023C
 G A R PROGRESS
 BAR CK SHEER FORCE 1230U
 BAR CK RODGERS 1004Z
 BAR CK MS 701T 3034A

sc
33

CE	BW	WW	YW	MCE	MILK	STAY	CW	MARB	RE	\$API	\$TI
22	-8	44.6	75.9	12.6	27.7	17.3	-2.1	1.04	-0.1	188.5	88.3
1	1	99	99	1	20	25	99	2	99	2	30

286

RS- TARGET 3580L

REG 4452295 BD: 11/11/2023 5/8 SM 3/8 AN HOMO BLACK, POLLED

BAR CK TARGET 3016A
BAR CK 3016A 0273H
 BAR CK MS 4118B 7031E

 BAR CK 1006X 5251CD
BAR CK MS 5251CD 8148F
 BAR CK MS 56B 6015D

 G A R PROGRESS
 BAR CK SHEER FORCE 1230U
 BAR CK NO EQUAL 4118B
 BAR CK MS 225Z 5023C
 BAR CK TEBOW 1006X
 BAR CK MS 38X 3196A
 HOOK'S BEACON 56B
 BAR CK 9106 104A

sc
38

CE	BW	WW	YW	MCE	MILK	STAY	CW	MARB	RE	\$API	\$TI
20.5	-6.1	55.3	93.2	12.3	23.3	18	9.6	0.92	0.21	183.3	89.7
2	1	99	95	2	55	20	99	4	99	2	25



LOT
287

287

RS- TARGET 3572L

REG 4452279 BD: 11/15/2023 5/8 SM 3/8 AN BLACK, POLLED

BAR CK TARGET 3016A
BAR CK 3016A 0273H
BAR CK MS 4118B 7031E

KBHR QUIGLEY C154
BAR CK MS C154 7133E
BAR CK MS 913Z 5139C

G A R PROGRESS
BAR CK SHEER FORCE 1230U
BAR CK NO EQUAL 4118B
BAR CK MS 225Z 5023C
BAR CK TEBOW 1006X
BAR CK MS X38 106Z
BAR CK BIG PAPI 913Z
BAR CK MS 021TS 830X

SC
37

CE	BW	WW	YW	MCE	MILK	STAY	CW	MARB	RE	\$API	\$TI
20	-6.6	52.4	88.2	11.4	24.3	18.4	9.5	1.04	0.27	190	91.7
2	1	99	99	3	45	15	99	2	99	1	20

288

RS- TARGET 3583L

REG 4452309 BD: 11/10/2023 5/8 SM 3/8 AN BLACK, POLLED

BAR CK TARGET 3016A
BAR CK 3016A 0273H
BAR CK MS 4118B 7031E

BAR CK TEBOW 1006X
BAR CK MS 1006X 9121G
BAR CK MS A00 5067C

G A R PROGRESS
BAR CK SHEER FORCE 1230U
BAR CK NO EQUAL 4118B
BAR CK MS 225Z 5023C
GW PREDESTINED 701T
BAR CK MONEY MKR A1231U
G A R ADVANCE
BAR CK MS 38K 1211Y

SC
33

CE	BW	WW	YW	MCE	MILK	STAY	CW	MARB	RE	\$API	\$TI
18.8	-5.3	49.4	84.6	9.9	24.9	16.9	8.1	1.03	0.23	181.1	87.9
4	2	99	99	10	40	30	99	2	99	3	30





TRUE WEST

B E E F



**JOINTLY OWNED BY
AGRI BEEF AND PRODUCERS**

**SUPPLYING
HIGH-QUALITY BEEF
FOR THE
DOUBLE R RANCH AND
TRUE WEST BEEF
BRANDS**

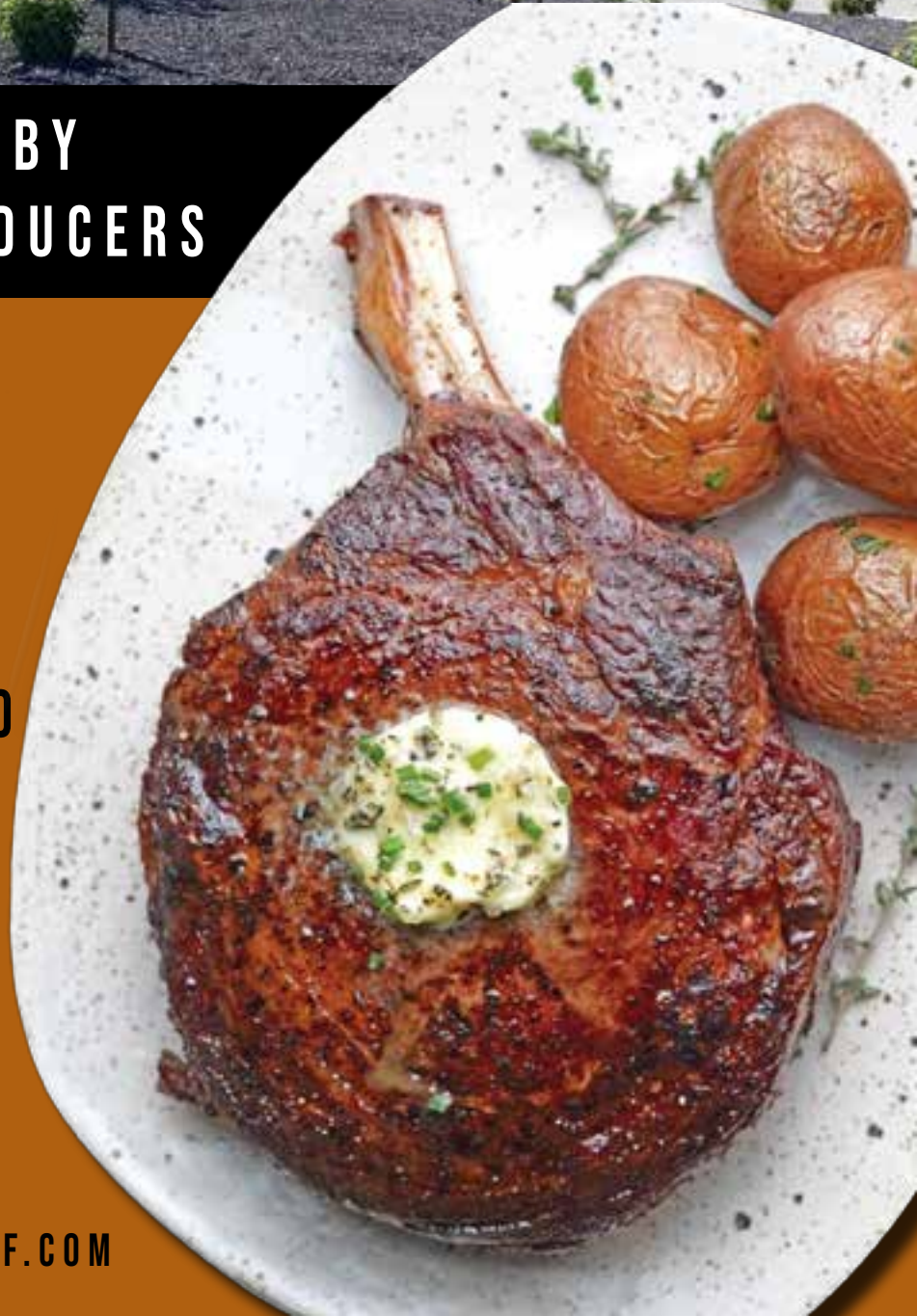

DOUBLE R RANCH®
Northwest Beef

JEROME, IDAHO | TRUEWESTBEEF.COM



PO Box 1223
Caldwell, ID 83606

Presorted
First Class
US Postage
PAID
SlateGroup



Performance Tested

BULL SALE



**SMALL
LIVESTOCK**

THURSDAY, FEBRUARY 20, 2025

**Winnemucca Convention Center
Winnemucca, Nevada**

**GUEST CONSIGNMENT FROM
BAR CK CATTLE COMPANY | CULVER, OR**